Pertelote

Brevard

COLLEGE

N.C.

JEANNE CLEARY
Editor

KAREN SHERRILL
Business Manager

1963

SCIENCE BUILDING

TAYLOR HALL — Dormitory for Men

GYMNASIUM-NATATORIUM

Pertelote

Why College? Why Brevard?

Beautiful Brevard, cradled in the heart of the Blue Ridge Mountains, radiates a peaceful and placid atmosphere. This setting enables the student to recognize his personal responsibility.

Seeking compassion, the student receives understanding. Struggling for honor he becomes humble. Reaching for the eternal "why?" of the universe, he acquires not the answer but the reason. Stumbling and falling, he sees always ahead that ambition, that crown of fame and honor which is success.

He grasps for goodness and touches God. He searches for spiritual guidance and gains kindness.

His goal is a mirage, a vision; for the ultimate goal is always another goal with a higher scope.

Then what is this objective called "college"? What is the implication of the sweeping term "College Life?"

It is only an interlude in the broad expanse of a human life, but it can shape and mold that life into something meaningful. Ideas and ideals—accepted, rejected, weighed and pondered—this is college. Education is the response of the enlightened mind to the stimuli of environment. It is learning. Life itself is learning. Education, then, is life.

It is the giving of the utmost part of himself to all in which he believes. It is living to the farthest extent and the final detail.

It is sacrifice, sleepless nights, tears and despair. It is argument, debate, realization and rationalization. The triumph of mind over matter—this is college.

But most important, college is progress. Man is moving either forward or backward. When he regresses he loses all that he has gained. If he has gained nothing he has made no progress. This is why there is college—a place to grow, improve, and change. Facts are acquired which will never be forgotten, errors are made which will never be repeated, moments are gained—important moments—which can never be wasted. This is college. This is education. This is life.

"Beautiful Brevard . . .

" . . . radiates a peaceful and placid atmosphere . . .

". . . struggling for honor . . .

". . . reaching for the eternal 'why?' . . .

". . . the crown of fame and honor, success . . .

". . . He grasps for goodness and touches God . . .

". . . an interlude in the broad expanse of a human life. . .

". . . ideas and ideals . . .

". . . life is learning . . .

". . . . a place to grow, improve, and change . . .

". . . College is progress."

Table of Contents

FACULTY Page 13

STUDENTS Page 27

ACTIVITIES Page 77

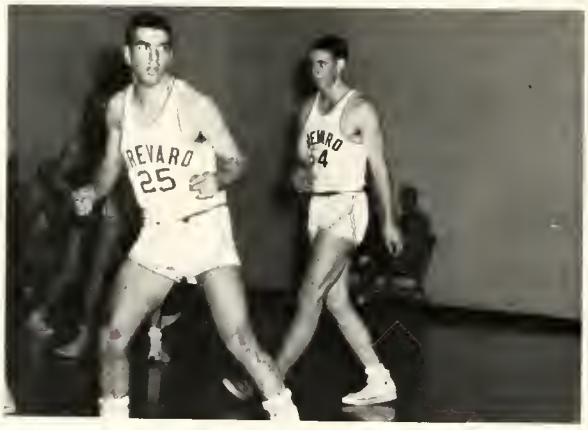

ATHLETICS Page 101

FEATURES Page 121

ADVERTISING Page 141

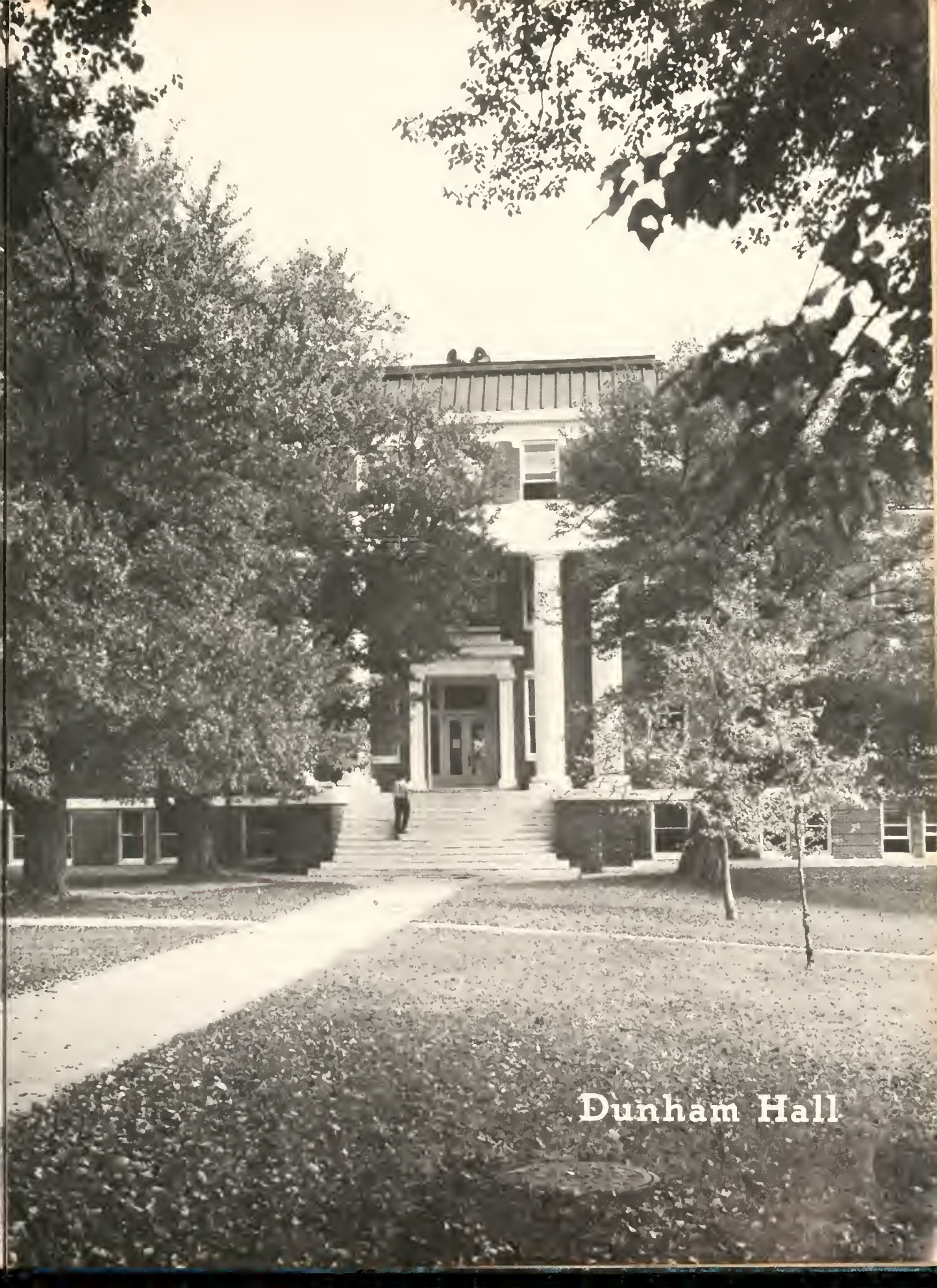

Dunham Hall

A warm smile and a friendly greeting always welcomed College Store customers.

Benjamin Maxwell Kenerly
IN MEMORIAM
February 2, 1963

Dedication

Benjamin Maxwell Kenerly, affectionately called "Pop" by his many friends, exemplified much that is found in the purpose of Brevard College. His out-going nature and solid integrity made him a much sought-out counselor by students, and made of the college store much more than just a place of business. His love of God and loyalty to His Church, his devotion to his family and friends, his infectious humor and sweetness of spirit even in the face of declining health, made him beloved by all. His spirit truly resembled the lofty mountains that he loved.

To him the PERTELOTE staff devotedly dedicates the 1963 edition.

Never too busy to discuss the news of the day.

Faculty

EMMETT KENNEDY McLARTY, JR.,
President of Brevard College

Wise . . . sincere . . . understanding . . . Emmett Kennedy McLarty, Jr. became President of Brevard College in 1957. He received his A.B. and B.D. degrees from Duke University and the D.D. degree from Pfeiffer College.

The President's talks to the student body are always spiced with a witty sense of humor.

President McLarty plays the "Pied Piper" for the amusement of his family.

A Brevard College tradition — President McLarty reads the Christmas story for the tree lighting ceremony.

When a problem arises, Dean Bennett is eager to help you.

JOHN BOYCE BENNETT
Dean of the College
A.B., Wofford College, B.D., Ph.D.,
Duke University

Administration

ESTON EUGENE ROBERTS
Dean of Men
A.B., Berry College; M.A., University
of North Carolina

Hard at work at the seemingly impossible task of completing a schedule.

CHARLES ARTHUR BUTTERWORTH, JR.
Business Manager

ALMA LINEBERGER DELLINGER
Adviser to Women

WILLIAM GLENN HARDESTY
Director of Public Relations
B.S., North Carolina State College

CHARLES EDWARD ROY
Chaplain
A.B., Piedmont College
B.D., Emory University
M.A., Graduate Study, George Peabody College

And just two stores down they had the same thing for half price!

Administrative Assistants

Mabel McNeely Alderman
Secretary to the Director
of Public Relations

Bess Reap Buckner
Assistant Director
of Cafeteria

Elsie Perry Burhans
Faculty Secretary

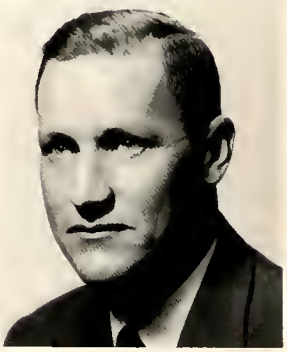

Quentin Eugene Cantrell
Director of Maintenance

Geraldine Bagley Keaton
Director of Cafeteria

Benjamin Maxwell Kenerly
Manager of College Store

Mr. Butterworth reminisces with alumni on Homecoming Day.

Louise McCarn Kenerly
Secretary to the President

J. D. McCall
Superintendent of
Buildings and Grounds

Typing another exam, Mrs. Burhans?

LaVerne Thomas McCall
Housekeeper

Ruth Scroggs Martin
Secretary to the Dean

Adelaide Hart Miller
Secretary to the
Music Faculty

Lois Ruth Mitchell, R.N.
Nurse Assistant

Doris Evelyn Montgomery
Receptionist and Secretary
to the Business Manager

Irma Rahn Montieth
Bursar

Dorothy Staton Pace
Bookkeeper

Brona Nifong Roy
Recorder

The science building, newly constructed and excellent in its equipment, provides spacious facilities for the teaching of biology, chemistry and physics, both general and advanced.

Mathematics classes are held in the science building, too, and the courses include algebra, trigonometry, engineering drawing, analytic geometry and calculus.

A complete curriculum is offered in business courses and students completing the secretarial program are well-qualified for positions. The business administration program gives thorough preparation for transfer to a senior college.

"Diagram and label" instructs Miss Creekmore.

Rosanelle Cash Bennett
Languages
A.B., M.A., Duke University

Major Thomas Cousins
Music
Juilliard School of Music; Bandmaster's Certificate, Army Music School; Appalachian State Teachers College

Mary Jane Cousins
Health
B.S., Appalachian Teachers College; Graduate Study, University of Arizona

Judith Carolyn Creekmore
Biology
A.B., Atlantic Christian College; M.A., East Carolina College; Graduate Study, University of Richmond

Rachel Cathey Daniels
Mathematics
A.B., Meredith College
Graduate Study, North Carolina State College

Charles Kenneth DuBois
Art
A.B., Union College; Graduate Study, Syracuse University and University of Pittsburgh

Mr. Fisher untangles the mysteries of a new calculator.

The result will be well worth the hard work.

Frank Nicholas Egerton
Physics
A.B., M.A., Duke University;
E.E., Princeton University;
Graduate Study,
Columbia University

Charles Ray Fisher
Business Education
B.S., Western Carolina
College; M.B.A.,
University of Georgia

The solution of an important physics experiment requires intense concentration.

Mr. Egerton makes the solution of the problem seem very simple.

Nell Hines Harris
Social Sciences
A.B., M.A., Winthrop
College; M.A., Columbia
University; Graduate Study,
University of North Carolina

Elizabeth Jerome Holder
Librarian
A.B., Salem College
M.S. in Library Science,
University of North
Carolina

The work of a librarian is a never-ending job.

Richard Davis Howe
Social Sciences-Physical Education
B.S., M.A., Appalachian State Teachers College

Minnie Middleton Hussey
Assistant Librarian
A.B., Meredith College; A.B. in Library Science, Woman's College of the University of North Carolina

Jack Crawford Keeter
Mathematics
A.B., Berea College; M.A., Appalachian State Teachers College; Graduate Study, University of Texas, Rutgers University

Frank Howard Lance, Jr.
Psychology-Guidance
A.B., University of North Carolina; Graduate Study, University of North Carolina and Western Carolina College

Mary Gladys Lobdell
Biology
B.S., Mississippi State College for Women; M.S., University of Illinois; Graduate Study, University of Minnesota

Henry Clyde McDonald
Engineering Drawing
B.S., Clemson College

Several of the courses offered in the Psychology Department enable students to improve their study habits and enlarge their vocabularies. Other courses provide students with the opportunity to learn more about the habits of those living in the world around them.

At least six semester hours of history are required for the associate in arts degree and through the Social Sciences students may also enroll in courses in Economics, Government and Sociology.

Registration day is one which is long remembered.

Leighton Wright Martin
Health and Physical Education, Director of Athletics
A.B., Mercer University; M.Ed., University of North Carolina

William Louis Miles
Religion-Social Sciences
A.B., Berea College; S.T.B. and S.T.M. Boston University

Louise Peavy Miller
Music
Diploma, Huntingdon College; Diploma, Fontainebleu, Conservatoire Americaine; Pupil of Anthony Stanokowitch, Frank La Forge and Isadore Phillip; Graduate Study, Columbia University and Florida State University

Harvey Horatio Miller, Jr.
Music
A.B., B. Mus.. M.A., University of North Carolina

Under the capable leadership of Mr. Dubois, the art department offers students a variety of courses, including painting in several media, design and ceramics. Exhibits by outstanding artists are featured several times during the year.

The study of ceramics is a fascinating and exacting one.

Faculty

Music plays an important role in the cultural life of the college. The Choir and the Glee Club present programs of sacred and secular music on campus, in local churches and on annual tours. Instrumental ensembles provide a variety of music ranging from the popular to the classic.

Dorothea Joan Moser
Music
B.Mus., Woman's College, University of North Carolina; Graduate Study, University of North Carolina

Grace Jackson Munro
Business Education
B.S., Winthrop College; M.S., University of Tennessee

Bobbie Jean Nicholson
Chemistry
B.S., Furman University; M.S., Michigan State University; Graduate Study, Vanderbilt University

Mario Pedro Perez
Business Administration
Languages
C.G., Candler College, La Habana, Cuba; C.P., Escuela de Ciencias Comerciales, Universidad de La Habana, Cuba

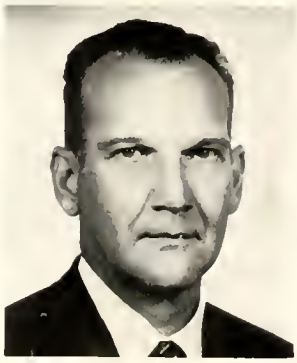

A dulcimer and a clear voice blend in the harmonies of an English ballad.

Miss Nicholson re-checks the schedule of a prospective chemistry student.

Viola Casanova de Perez
Languages
Bachiller en Ciencias y Letras, Instituto de Santa Clara, Cuba; Doctor en Pedagogia, Universidad de La Habana, Cuba

Roberta Myrtle Riegel
Languages
A.B., Central College; M.A., University of Chicago; Ph.D., University of Illinois

Eston Eugene Roberts
English
A.B., Berry College; M.A., University of North Carolina

Charles Edward Roy
Religion
A.B., Piedmont College; B.D., Emory University; M.A., Graduate Study, George Peabody College

Visitors to the campus enjoy a chat with Coach Martin.

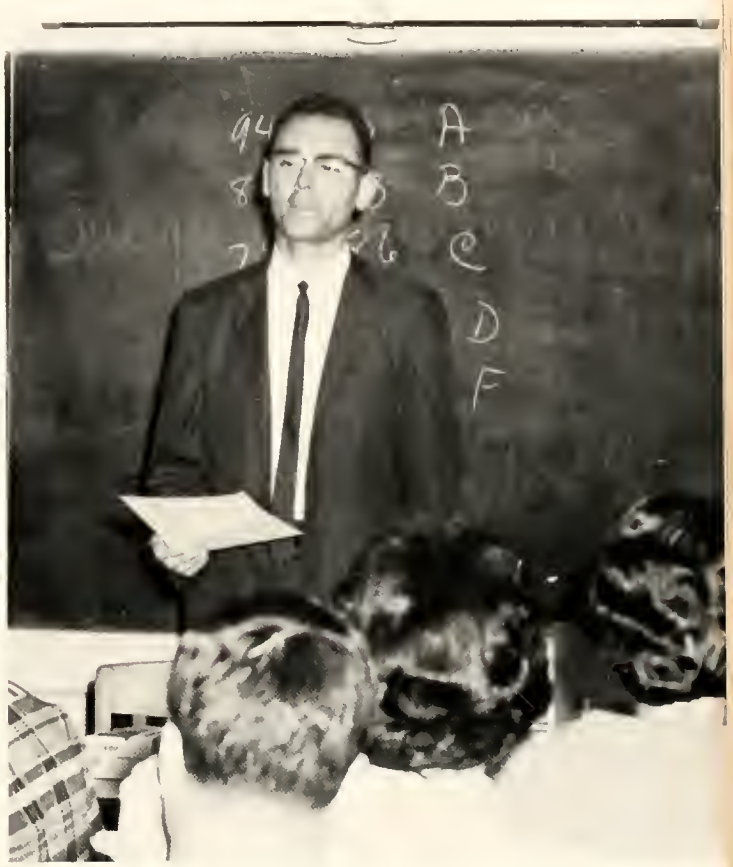

Mr. Roy gives his first semester students a preview of Brevard's religion courses.

Six semester hours of religion are required for graduation. Students are encouraged to attend churches of their own choice. Fellowship groups seek to develop comradeship among students of a given denomination. The denominational groups on campus are: The Methodist Student Fellowship; The Baptist Student Union, The Canterbury Club, and Westminster Fellowship. The student Christian Council helps directs the religious activities.

Barbara Muellerschoen Sader
Physical Education for Women
George Peabody College, Duke University; B.S., Johns Hopkins University

Ena Kate Sigmon
English
A.B., Lenoir-Rhyne College; Graduate Study, Duke University; M.Ed., University of North Carolina

Faculty

With the addition of a Rheem-Califone language laboratory, the language students are better prepared, because they have more opportunity to improve their accents and pronounce more correctly. French, Spanish, German and Russian are included in the offerings of the department.

Mary Wilson Stevenson
Library Assistant
A.B., Wesleyan College;
Graduate Study,
George Peabody College;
Appalachian State Teachers College

Celia Hooper Tauscher
English
A.B., Berea College;
Graduate Study,
Duke University

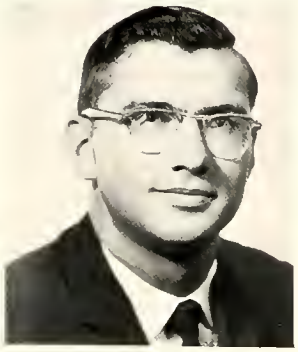

Gerhard Volker Tauscher
Language-Physical Education
A.B., Berea College

Alan Wallace
Drama and Speech
A.B., Earlham College;
Graduate Study, University of Chicago and Yale University

Dewey Richard Whittaker
Chemistry
A.B., Western Carolina College;
M.S., North Carolina State College

Four parts water and one part hmmmmmmmmm?

Students

Gene Allen, President

Gail Pilarski, SGA Representative

Sophomore Class

Sophomores enjoy spending the year helping the freshmen adjust, studying lit., and looking forward to graduation. Most of them will continue their education at senior colleges and universities to complete requirements for the bachelor's degree. Being a sophomore is a feeling, a feeling of accomplishment and satisfaction. Ask Russell Pearson and Theresa Foster, Mr. and Miss Sophomore, and they will tell you what it is to be a sophomore. At long last, you are becoming a real adult.

Nancy Ting, Secretary-Treasurer

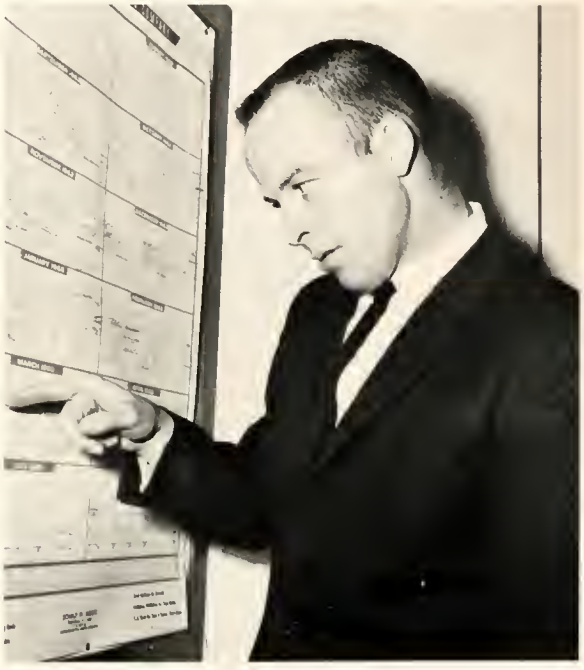

Don Briggs, Vice-President

Mr. and Miss Sophomore

Russell Pearson

Theresa Foster

Bertram Henderson Adams
Asheville

Linda Jane Adams
Gastonia

Ann Bridges Albright
Miami, Florida

Nathaniel Creighton Alexander
Charleston, South Carolina

Ronald Edward Alexander
Alexandria, Virginia

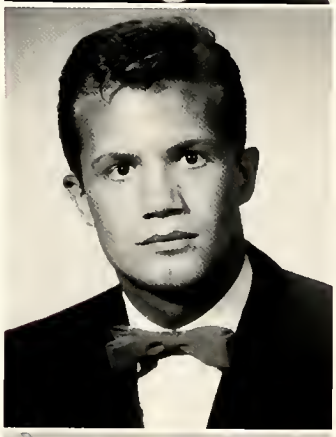

Betty Sue Allen
Concord

Carleton Eugene Allen
Asheville

Robert Stirling Ayres
Brevard

It was my Mom's old hairnet until she stretched it.

Bessie Berniece Baldwin
Hudson

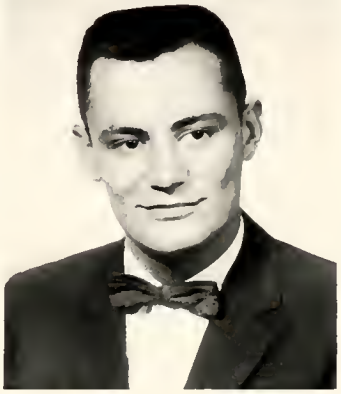

Marion Albert Ballew
Marion

Sophomore Class

Saida Elizabeth Barineau
Lincolnton

Kenneth Hill Barnette
Comer, Georgia

Mary Jane Beam
Bessemer City

Henry Edward Beard
Camden, South Carolina

Edgar Eugene Beasley
Easley, South Carolina

Sharon Elizabeth Beaty
Hickory

Physical Fitness — eh, Sherry!

Lloyd Joseph Biggerstaff
Cheyenne, Wyoming

Nancy Jane Boles
Pinnacle

Raymond Eugene Booker
Charlotte

Pamela Sue Boone
Gibsonville

Lillion Darlene Bowman
Kannapolis

Johnny Wayne Bradburn
Brevard

Sophomore Class

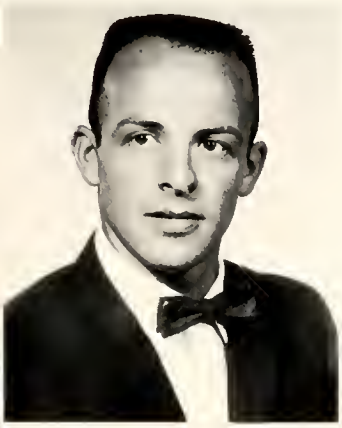

Doris Lynn Brewer
Asheville

William Donald Briggs
Pisgah Forest

Gwendolyn Ann Browning
Clyde

Mamie Virginia Bundy
Jamestown

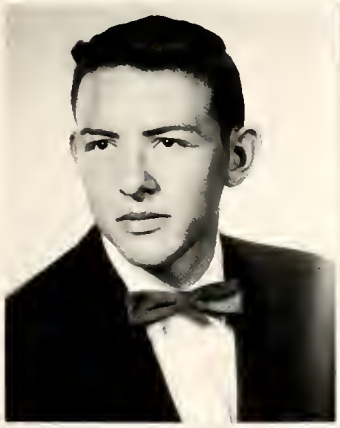

William Grady Burgin, Jr.
Forest City

Betty Jean Cairnes
Horse Shoe

Frank Wilson Caldwell
Charlotte

Nancy Cathryn Campbell
Waynesville

Joseph Benjamin Cantey
Camden, South Carolina

Brenda Harriett Carey
Greenville, South Carolina

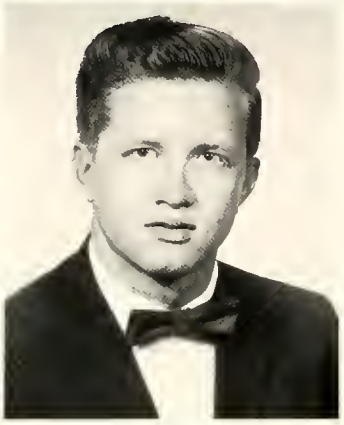

Mary Jane Caviness
Carthage

Donald Ray Cecile
Clemmons

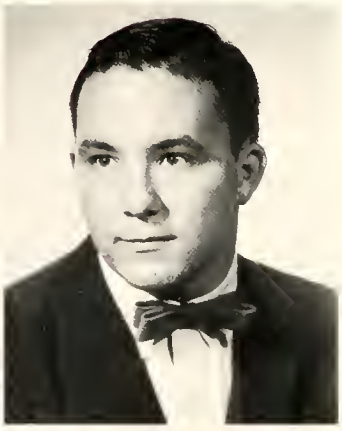

Norma Jean Cleary
Fort Lauderdale, Florida

Robert Jennings Clontz
Canton

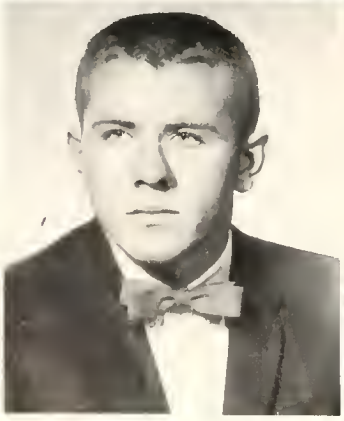

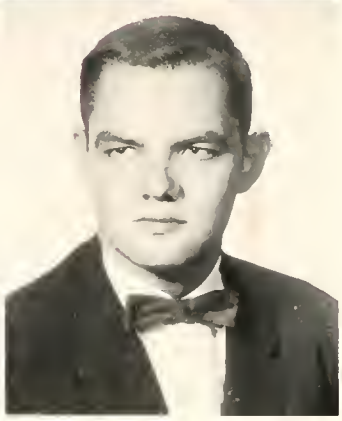

Gilbert Fitzgerald Coan, Jr.
Brevard

Edward John Conover
Cranford, New Jersey

Sophomore Class

Thinking man! Cram, Charlie, you have 5 minutes.

Carolyn Virginia Cook
Brevard

Charles Edward Cook
Brevard

Charles Christopher Cort
Asheville

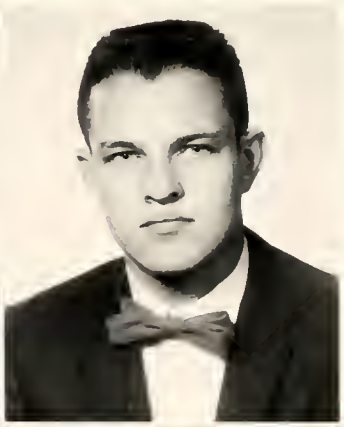

Fred McRae Crawford
Hiddenite

Grover Lemuel Croft
Marion, South Carolina

Geoffrey Bromley Crowell
Phoenixville, Pennsylvania

I had My Wheaties this morning!

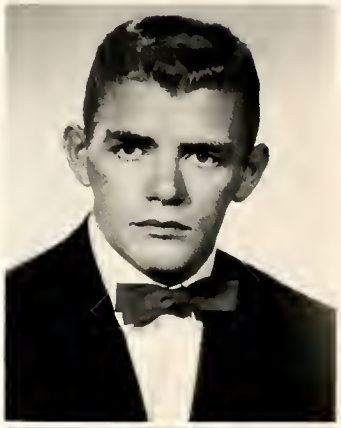

Roger Lee Cumbie
Castonia

Delores Ann Davis
Asheville

Loren Eric Dickinson
Kensington, Connecticut

Carolyn Jane Dotson
Black Mountain

Raymond Jackson Duvall
Todd

Robert Buoy Edwards
Connelly Springs

Sophomore Class

Laura Anne Elliott
Polkville

Lanny Gayle Ellis
Jonesville

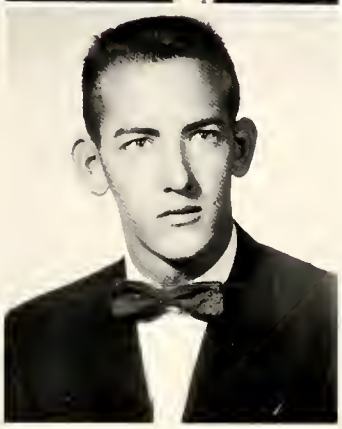

Toni Maria Farmer
Summerville, South Carolina

James Ernest Ferguson
Winter Park, Florida

Mary Jeanette Fincannon
Central, South Carolina

Charles Louie Fisher
Brevard

Joseph Patrick Forte
Levittown, New York

Theresa Ann Foster
Mocksville

Sophomore Class

Mary Katherine Fouts
Franklin

James Ronald Franklin
Connelly Springs

Wayne Willie Franklin
Mount Airy

Johnny Roger Gardner
Mount Airy

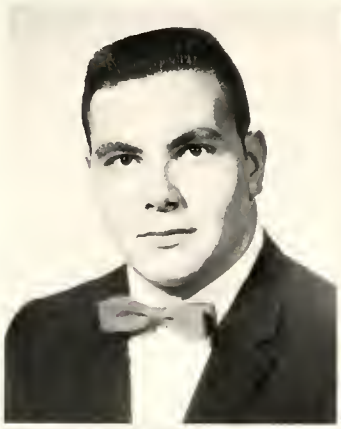

Charles Franklin Gibbons
Woodleaf

Calvin Gene Glance
Clyde

Guy Henry Godfrey
Old Fort

Sherrill Jean Golden
Mount Airy

One of the rare moments at Brevard Tech.

Ann Gertrude Greene
Arden

Phyllis Lee Greene
Spruce Pine

Betty Sue Grice
Fayetteville

Susan Ellen Grofsick
Allendale, New Jersey

Elizabeth McIntosh Hamerschlag
Brevard

Shirley Jean Hammill
Brevard

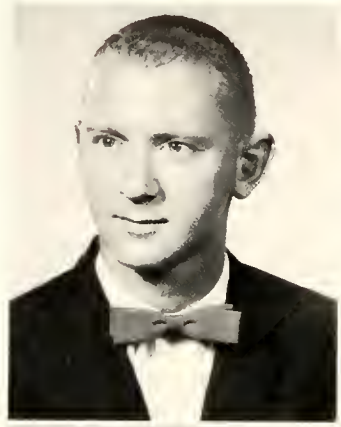

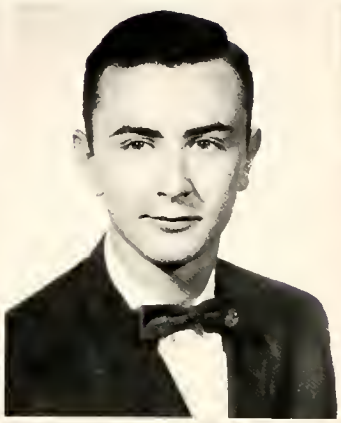

Alfred Dancy Hampton
Baltimore, Maryland

Bradley Gray Hauser
Winston-Salem

Peggy Elizabeth Hardy
Snow Hill

Terry Glenn Hawkins
Brevard

Marion Elrod Harrison, Jr.
Taylors, South Carolina

Thomas Malcolm Henson
Brevard

Sarah Patricia Hart
Decatur, Georgia

Sandra Leigh Hill
Asheville

Sophomore Class

Everybody has her ups and downs . . . Right, Karen??

Gilbert Hofheimer
Washington, D.C.

Lee Ray Hoxit
Rosman

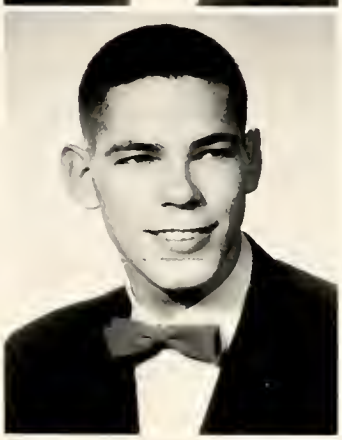

Jane Carol Hunt
Lexington

Clifton Eugene Ingram, Jr.
Lexington

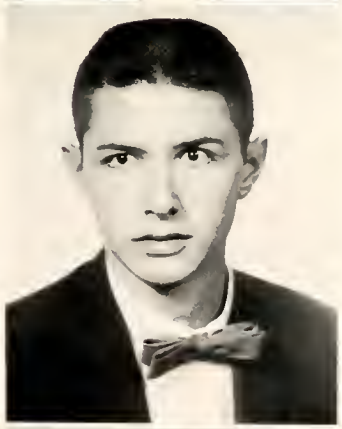

Arthur McFall Irvine
Afton, Virginia

William David James
Marion, South Carolina

Jerry Lane Jones
Concord

Wayne Anderson Justice
Franklin

Sophomore Class

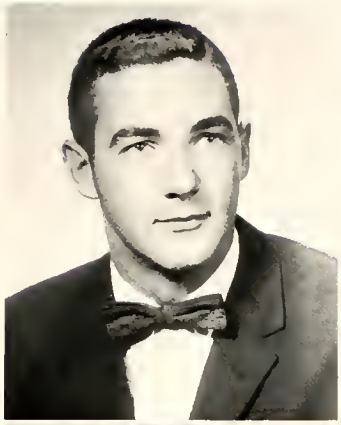

Charolette Mae Keene
Vansant, Virginia

Richard Allen Lane
Morganton

Mary Janice Lindley
Old Fort

Robert Leon Loflin
Denton

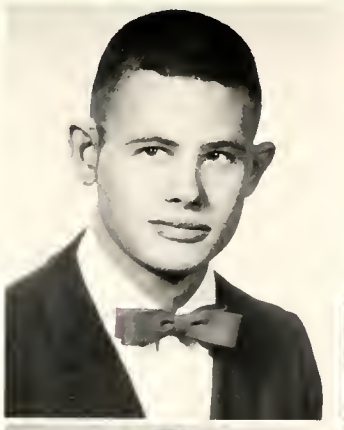

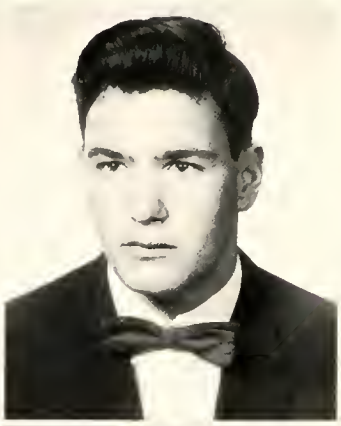

Whitman Powell Loflin
Asheboro

Wallace Everett McCall
Rosman

John Ralph Henley McIntosh
Leicester

Emmett Ranson McKnight
Greenville, South Carolina

Heh! Heh! One more drop and I'll blow the old place up!

Betsy Susan McLean
Canton

Freddie Clark McMahan
Lexington

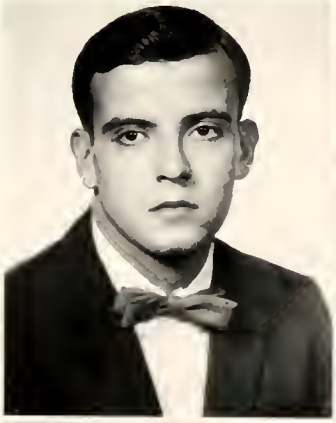

Hassel Dean Marion
Pinnacle

Nancy Frances Marshall
Franklin

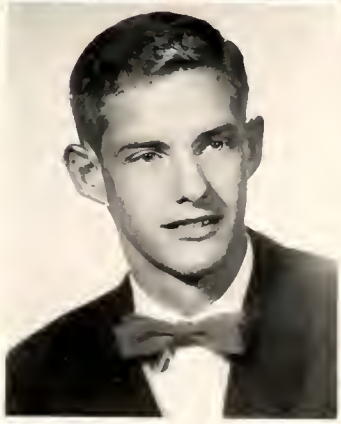

Charlie Lee Martin, Jr.
Patrick Springs, Virginia

Lorraine Eloise Martin-Murphy

Hmmmm . . . Is GZHTK a word?

Mary Ellen Martin
Alexandria, Virginia

Tommy Malcolm Maske
Mount Gilead

Gilbert Massie
Canton

Susan Meredith Maxwell
Charlotte

Rita Rae Merrell
Brevard

Laura Galloway Miller
Lake Toxaway

Sophomore Class

Marilyn Thomas Moore
Charlotte

Sara Valeria Moores
Maitland, Florida

Martha Ann Morgan
Barnardsville

Sherry Lee Morris
Sylvester, Georgia

William Fred Moseley
Jasper, Alabama

Sandra Jo Moss
Kings Mountain

John Alwen Neuharth
Fort Lauderdale, Florida

Darlene Frances Newman
Hendersonville

Sophomore Class

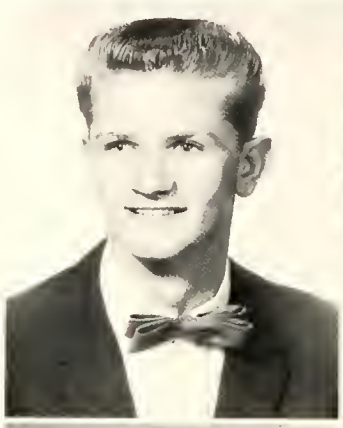

Larry Wayne Nichols
North Wilkesboro

Mary Louise Nolan
Schenectady, New York

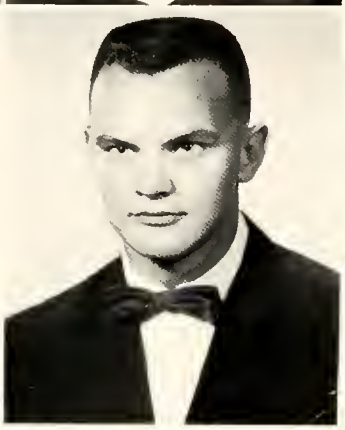

Patricia Louise Otterness
Waynesville

Harold Douglas Owen
Brevard

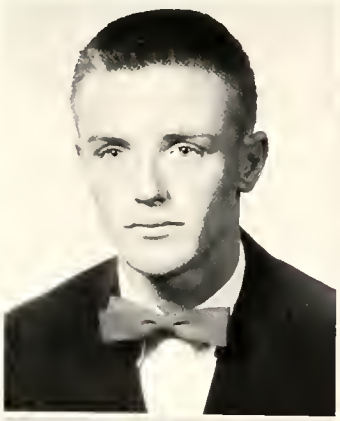

Robert Carlisle Parnell
Charlotte

Margaret Chris Passmore
Cashiers

Patricia Ann Patrick
Jacksonville

Sherry Ann Patrick
Jacksonvillle

Girls, from which office are you coming!

Charles Anthony Peake
Greenville, South Carolina

Priscilla Jean Pearson
Saluda

Russell Glenn Pearson, Jr.
Wilkesboro

June Carole Peck
Lexington

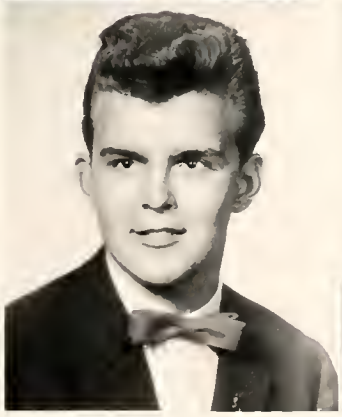

Leroy Raymond Peek
Scotch Plains, New Jersey

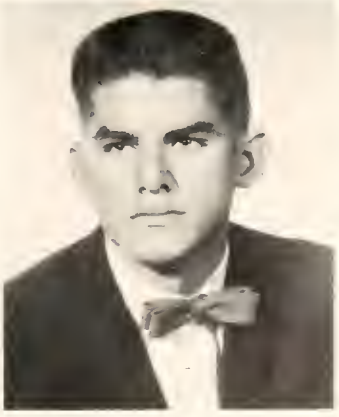

Carlos Alberto Perez
Havana, Cuba

Out for a study break?

Viola Lillian Perez
Havana, Cuba

Lynda Brooke Perkins
Atlanta, Georgia

Doris Jean Phillips
Kannapolis

Gail Louise Pilarski
Waynesville

Ruth Patricia Pool
Greenville, South Carolina

Nancy Lee Poppell
Tallahassee, Florida

Sophomore Class

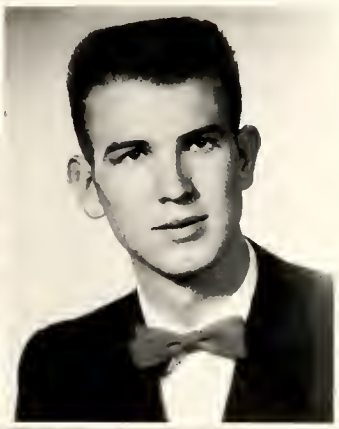

Sonja Lee Reynolds
Troy

Harry Edward Rhinehardt
Old Fort

Joan Marie Riddick
Sanford

James Douglas Rogers
Brevard

McLain Rogers
Clyde

Stanley Gilbert Roper
Brevard

Johney Lynn Scott
Jacksonville Beach, Florida

Karen Sherrill
Lenoir

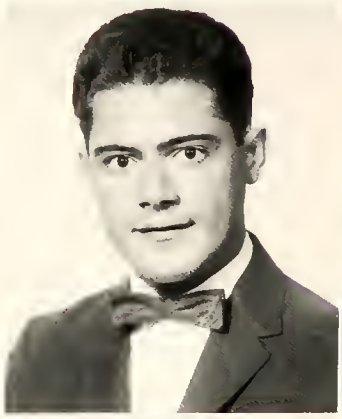

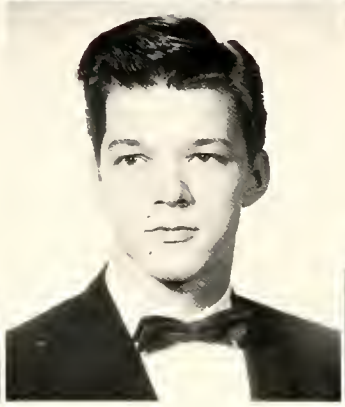

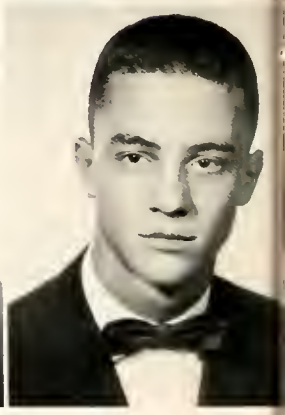

Jerry Wayne Shore
Winston-Salem

John Edgar Smith
Umatilla, Florida

Richard Lawrence Sigmon
Myrtle Beach

Oscar Wilbur Smith, Jr.
Pilot Mountain

Thomas Claude Simpson
Horse Shoe

Richard Atwood Snowdon
Cedar Mountain

Dottie Anne Slipher
Charlotte

Samuel Lanier Snyder
Lexington

Sophomore Class

Think you passed the test?

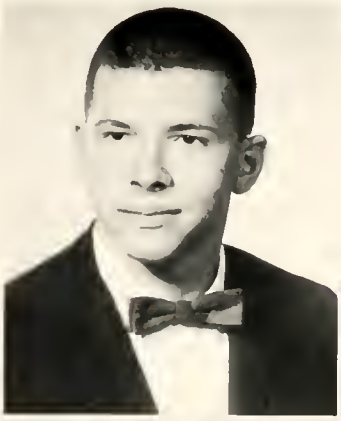

Robert Allen Spencer
Morganton

Richard Glover Summey
Hendersonville

Albert Pershing Surrett, Jr.
Landrum, South Carolina

Linda Lou Swaringen
Concord

Donna Jean Swiger
West Alexander, Pennsylvania

Carole May Tarpley
New Smyrna Beach, Florida

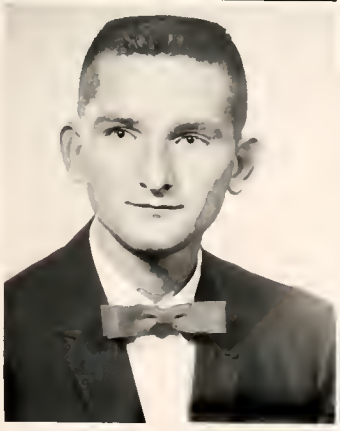

Raymond Dennis Tate
Mooresboro

Robert Byrd Taylor
Tallahassee, Florida

Sophomore Class

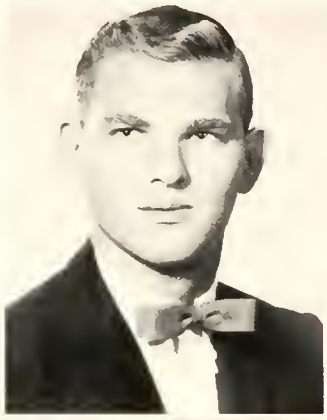

Beaman Frederick Thomas
Chapel Hill

Joseph Morris Tillotson
Denton

Nancy Nien-Ping Ting
Sibu, Sarawak

Carol Jean Tompkins
Lakeville, Connecticut

Louanne Elizabeth Traub
Feasterville, Pennsylvania

John Lee Turner
Gastonia

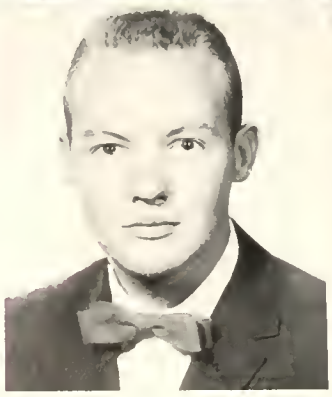

James Lee Vance
Belew Creek

Carolyn June Wells
Franklin

HOMECOMING, 1962 – a night Theresa will never forget.

Linda Claire Wells
Sparta, New Jersey

Joyce Dorcas West
Stanley

Evelyn Ann Whitley
Murphy

Walter Ralph Whitley
Kannapolis

Miranda Lane Whitlow
Virgilina, Virginia

Thomas Eugene Wilson
Brevard

Mr. and Miss Freshman

Barbara Smoot Bud Tanner

Freshman Class

Becoming adjusted to college life is the most pertinent problem that confronts the freshman. A complete change in forms of thinking, new study habits, new worries, tensions and fears appear to the startled freshmen. But along with these thoughts comes the realization that something is happening, something that will shape the life of an individual into a mature citizen. At last, here is the chance to do one's best; the chance to show others that one is a capable and responsible person.

David Cort, President

Tom Werling, Vice-President

Dona Vaughn, Secretary-Treasurer

Judy Barnes, SGA Representative

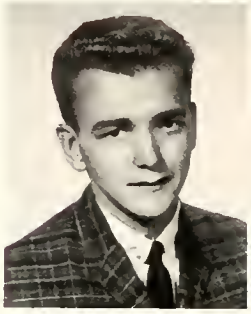

William Frederick Alderisio
Paramus, New Jersey

George Lyday Alexander
Pisgah Forest

Robert Dunn Alexander
Conover

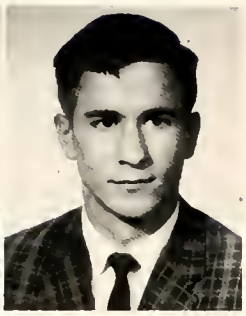

David William Alford
Fayetteville

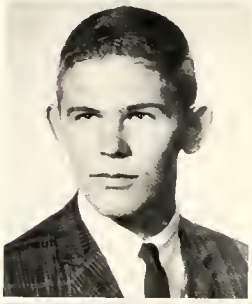

David Edward Alverson
Murphy

Nancy Karen Anderson
Baldwin, New Jersey

Colin Edward Armour
West Haven, Connecticut

Pamella Jane Arnold
Laurens, South Carolina

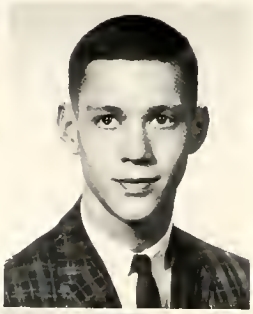

Catherine Sue Atwell
Brevard

Richard Dearing Babb
Alexandria, Virginia

Bonnie Colleen Bailey
Creer, South Carolina

Sarah Anne Barber
Allendale, South Carolina

Staying up all night to study history has got to go!

What in the world is T-H-A-T???

Freshman Class

Judy Elaine Barnes
Easley, South Carolina

David Kenneth Bashaw
Black Mountain

Sylvia Jane Batson
Greenville, South Carolina

Joel Vincent Beam
Cherryville

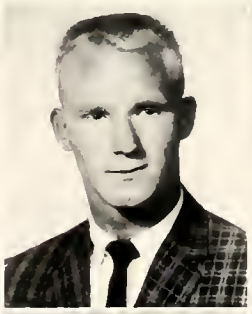

Susan Adams Beetle
West Islip, New York

Carr Newton Benfield
Newland

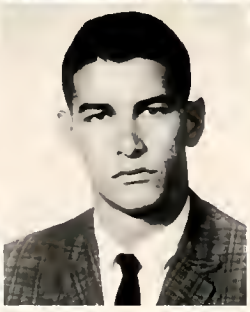

Thomas Charles Bingham
Brevard

Melba Lee Blanton
Concord

Sara Frances Boatwright
Johnston, South Carolina

Clarence Belvin Bonnette
Neeses, South Carolina

David, Gilson Bowerman
Berryville, Virginia

Tommie Faye Bowman
Bartow, Florida

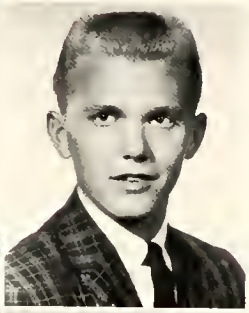

Lemuel Goode Branch
Tampa, Florida

Tommy Oscar Brookshire
Hudson

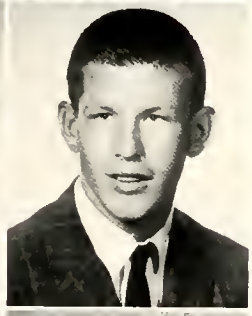

Anne Louise Brower
Toms River, New Jersey

George Michael Brown
Tampa, Florida

Mildred Ann Burton
Old Saybrook, Connecticut

Elizabeth Lee Byers
Kingstown, Rhode Island

Full already, and two suitcases to go.

Alice Victoria Caldwell
Brevard

Willis Alexander Campbell
Concord

Luther Lee Cannon
Lexington

Freshman

Mels Carbonell
Miami, Florida

Margaret Ann Cauble
Duluth, Georgia

Gene Lester Caudill
Asheboro

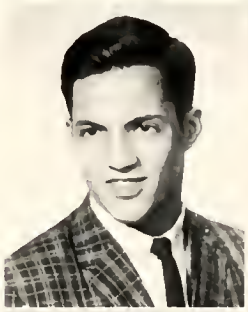

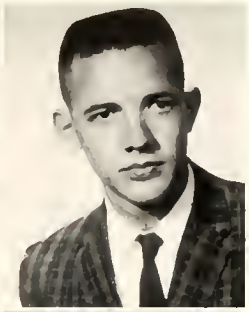

Larry Allen Caudle
Elkin

Margaret Elaine Chafin
Waynesville

Stephen Nichols Chandler
Durham

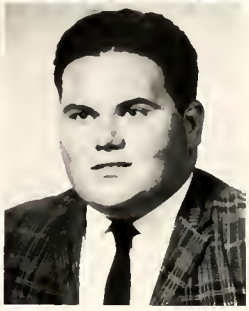

George Stephens Clark
Summerville, South Carolina

Jean Elizabeth Clark
Asheville

Michael Terry Coggins
Thomasville

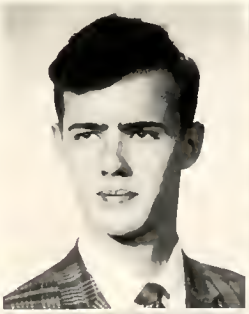

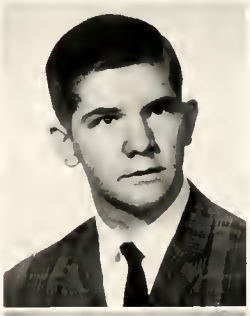

William Ted Cone
Sycamore, South Carolina

Ellyn Elizabeth Connors
Newport News, Virginia

Judy Elaine Conrad
Winston-Salem

Class

Maxine Arlene Constantz
Cullowhee

David Arthur Cort
Asheville

Robert Lee Cranfill
Winston-Salem

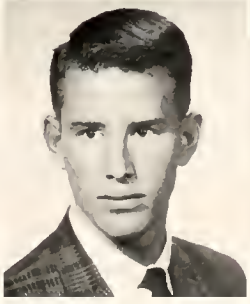
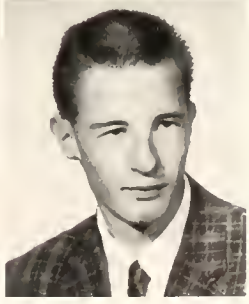

Lowell Livingston Curry, Jr.
Waynesboro, Virginia

Martha Ann Curto
Brevard

Priscilla Gail Dalway
Phoenixville, Pennsylvania

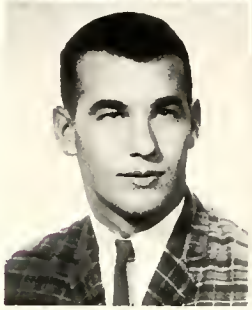

Benjamin Gilbert Daniel
Spring Hope

Ronald Edgar Darr
Thomasville

Margaret Davidson
Marion, South Carolina

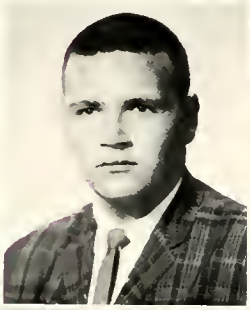

Lawrence Moseley Davis
Greenville, South Carolina

Marina Louise Dean
Whittier

Mary Helen DeGroat
Ridgewood, New Jersey

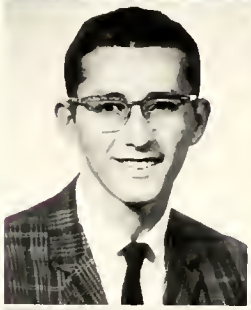
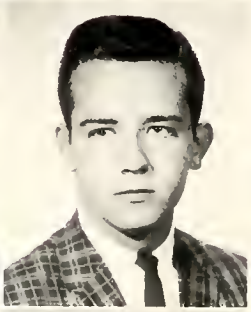

Mario Dell Amico
Havana, Cuba

Francis Vincent Dennen
Demarest, New Jersey

Linda Gail Dotson
Canton

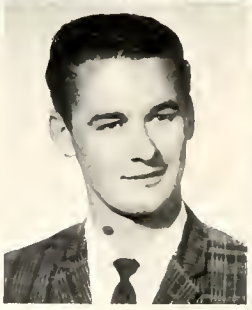

Anna Mae Dowdell
Orlando, Florida

Robert Graden Duckworth
Mount Holly

Linda Carol Edwards
Aberdeen

Another dab of paint and it will be finished.

Freshman Class

Bertie Anne Ezzell
Waxhaw

David Allen Farnsworth
Hendersonville

Dorothy Lynne Faulkner
Charlotte

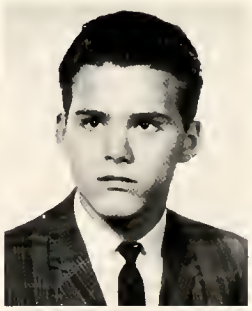

Nancy Joan Fay
Nutley, New Jersey

Paul Frederick Felsberg, IV
Bryson City

Zan Keith Fisher
Forest City

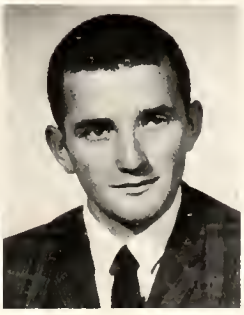

John Edwin Foil
Raleigh

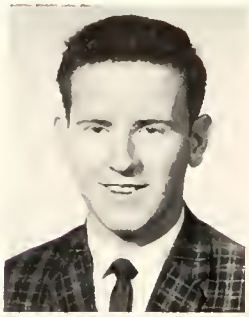

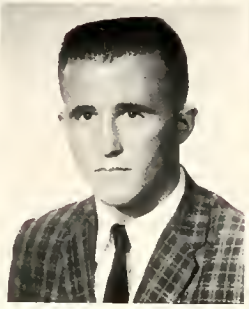

Sammy Earl Francis
Forest City

Sandra Myers Frazier
Harrisonburg, Virginia

Mary Ann Friday
Plainfield, New Jersey

Jean Barbara Furman
Honesdale, Pennsylvania

Nell Wakefield Gardner
Asheboro

Benjamin Carl Gillespie
Charleston Heights
South Carolina

Jacqueline Godfrey
Mineral Springs

Johnny Michael Goforth
Kannapolis

Freshman Class

Nellie Paige Graham
Ruffin

John Albert Graveline
Agawam, Massachusetts

Cheryl Darlene Greene
Bryson City

Judith Ann Hall
Waynesville

Oh, that test was terrible!

Something tells me not to open this now.

Barbara Ann Hamilton
Brevard

Thomas Russell Hamilton
Winston-Salem

Michael Lee Hampton
Winston-Salem

Mary Elizabeth Hardin
Asheboro

James Michael Harris
Dillon, South Carolina

Margaret Frances Harris
Black Mountain

Joan Hastings
Washington, D. C.

Sylvia Anne Haymaker
Shelby

Julie Elizabeth Haynie
Maitland, Florida

Stephen Allran Heafner
Bostic

Robert Mayes Henderson
Huntersville

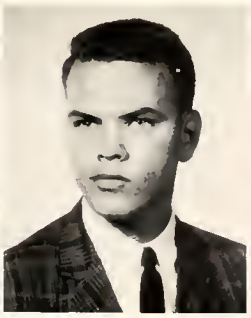

Barbara Jane Herndon
Alexandria, Virginia

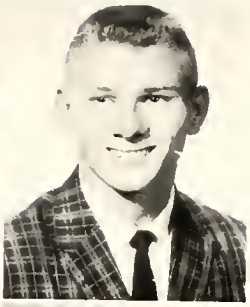

Brenda Jean Hines
Lexington

Archer Merritt Hitt
Liberty, South Carolina

Jane Ann Hoke
Davidson

James William Holder, Jr.
Pinnacle

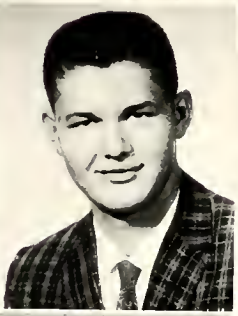

Louis Verner Holder
Central, South Carolina

Brenda Lorraine Hollingsworth
Greenville, South Carolin

Carol Lee Holsberg
Ormond Beach, Florida

Donna Marie Hooker
Mount Airy

Now is this a shuffle or a step to the right?

Kendra Sue Horney
Orlando, Florida

Nancy Anna Howard
Franklin

Mary Lynda Huie
Jacksonville Beach, Florida

Freshman

Joseph Edward Humphries
Andrews, South Carolina

Karen Nancy Hunter
Charlotte

Mertis Annette Hyatt
Candler

Nelia Eve Illemszky
Alexandria, Virginia

Angeline Ann Ingram
Winston-Salem

George Wilson Jenkins
Simpsonville, South Carolina

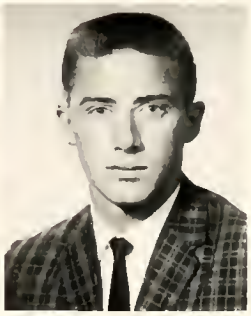

Jerry Lee Jenkins
Spindale

Dean Alfred Jevons
Agawam, Massachusetts

Alexander Edwin Jones
Brevard

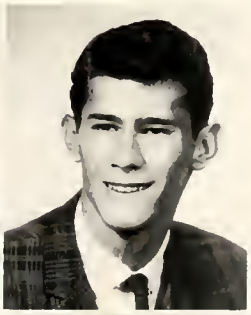

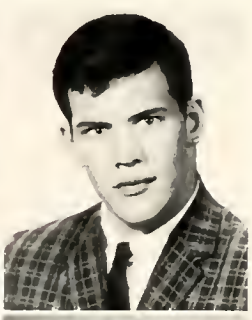

Ernest Louis Jones
Waynesville

William Richard Jones
Latrobe, Pennsylvania

Barbara Ann Jordan
Durham

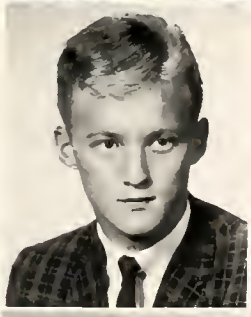

Class

Jack Barry Kale
Shelby

Emily Sue Kearns
Asheboro

Karen Grace Kibler
Lakeland, Florida

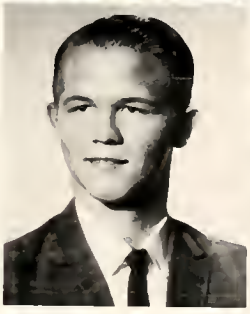

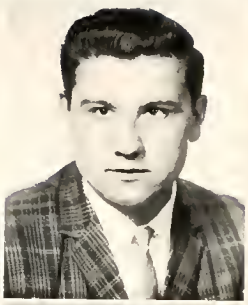

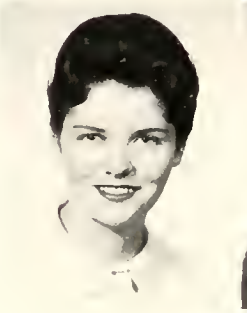

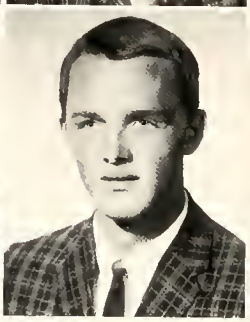

Martha Frenche Kimzey
Brevard

Henry Mitchell King
Candler

Allen Joseph Kravits
Sarver, Pennsylvania

Doris Marie Lance
Hendersonville

Gayle Hampton Lance
Brevard

Leland Alexander Langston
Darlington, South Carolina

Gerald Fields Lathan
Durham

Ted Calvin Lee
Jacksonville Beach, Florida

Claude Vaughn Leslie, Jr.
Easley, South Carolina

Edward Aaron Levy Jr.
Winter Park, Florida

Virginia Lee Lewis
Woodbury, New Jersey

Caroline Lee Lobban
Homestead, Florida

Another hit and we've got it made.

What's the matter, Mike, cat got your tongue?

Brenda Jean Loggains
Asheboro

June Sutton Loock
Beechhurst, New York

Terry LaBrce McCoy
Pelzer, South Carolina

Donna Louise McFarland
Aiken, South Carolina

Adolphus Alexander McLeod, Jr.
Sumter, South Carolina

Wanda Loueen Mace
Staunton, Virginia

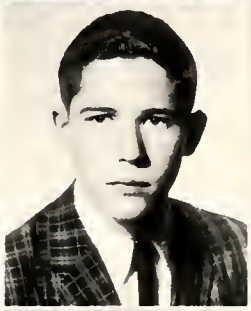

Robert Franklin Malsby
Marietta, Georgia

Donald Neil Marion
Waynesboro, Virginia

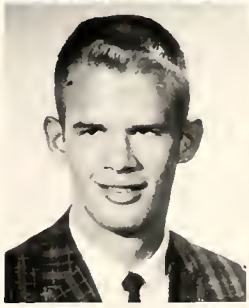

Jane Alice Martin
Lewisville

Joseph Edgar Martin, Jr.
Mount Airy

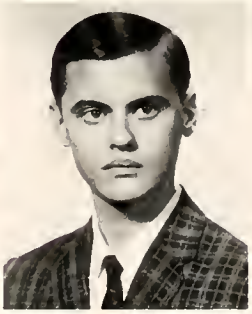

Lawrence Parker Martin
Newberry, South Carolina

Robin Lynn May
Rockville, Maryland

Jane Marie Mazzeo
West Acton, Massachusetts

Marguerite Joyce Meiner
Orlando, Florida

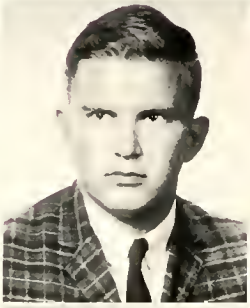

Paul Edelen Michael
Kernersville

David Victor Miller
Anderson, South Carolina

Fred Caustion Miller, Jr.
Winston-Salem

Nancy Lee Mills
Sparta, New Jersey

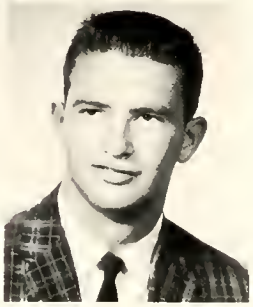

Gayle Adelaide Misenheimer
Taylors, South Carolina

David Michael Mixon
Hartsville, South Carolina

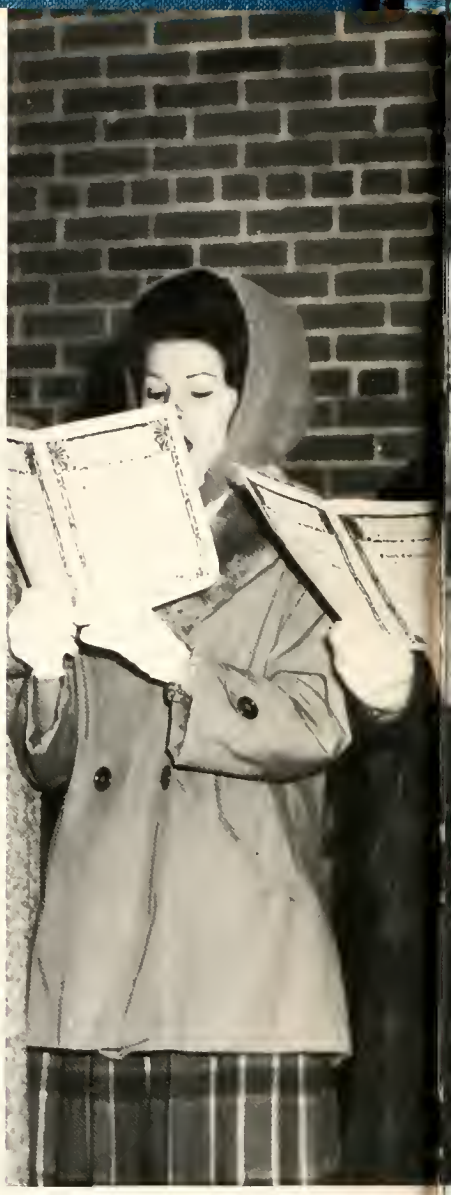

NOEL! Of course!!

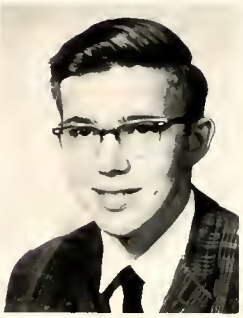

Elizabeth Gordon Montgomery
Haw River

Cassandra Manola Morris
Gastonia

John Richard Mueller
Brevard

Freshman

Kenneth Haskell Nash
Norfolk, Connecticut

Juanita Jane Newell
Myrtle Beach, South Carolina

Banks Ely Nicholson, Jr.
Brevard

Malcolm Nathaniel Noell
Hickory

Terry Austin Norman
Winston-Salem

Nancy Jane Orr
Scotch Plains, New Jersey

Freddie Wells Parker
Greenville, South Carolina

Melba Annette Partin
Haines City, Florida

Diana Leslie Pedrick
Jacksonville, Florida

Hazel Anne Peeples
Winston-Salem

Thomas Charles Perample
Cleveland, Ohio

Rebecca Faye Pinson
Greenville, South Carolina

Class

John Charles Poe
Winston-Salem

Carl Clifford Powell
Rosman

Charles Volkmar Powell
Douglaston, New Jersey

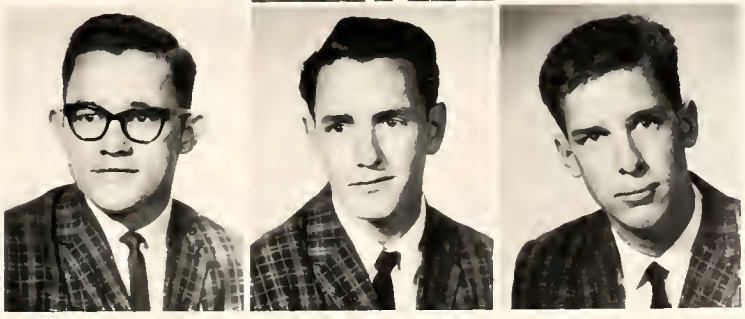

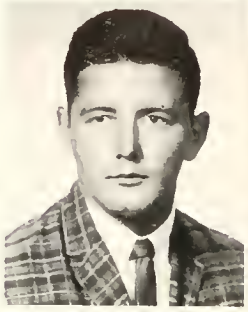

James Roy Pressley
Canton

Joyce Elaine Purser
Andrews

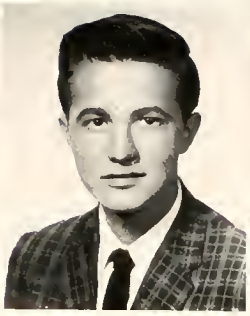

Joseph Berman Ramsey
Statesville

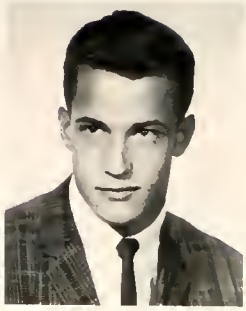

James Alfred Raper
Orlando, Florida

Freshman Class

Then he told us that joke about the pink elephant!

Jan Ingrid Rarig
Ocean City, New Jersey

Judith Carole Ray
Miami, Florida

Carolyn Patricia Ricker
Asheville

Susan Miller Rising
Bronxville, New York

Daniel Merritt Roberts, III
New Bern

Catherine Jane Root
Port Chester, New York

Bette Frances Rose
Greensboro

Bonnie Jean Routon
Huntington, New York

What a beautiful day, and we have to go to class

Victoria Jane Roveano
Waynesville

Worth Stephen Royals
Spencer

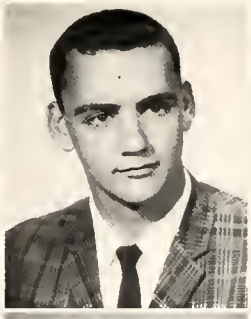

James Alfonso Ruiz
Havana, Cuba

Randolph Jonathan Salmons, Jr.
Roanoke, Virginia

Jeffrey Hugh Salter
Beaufort

Marcia Estelle Sapp
Vernon, Florida

Anne Elizabeth Schlunz
Brevard

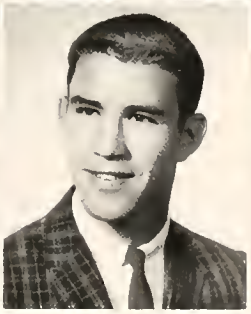

Edward Maurice Schwab
Waynesboro, Virginia

Virginia Val Secord
Tampa, Florida

Margaret Abbott Seeley
Albany, Georgia

Susan Elizabeth Shaw
Coral Gables, Florida

Peggy Sue Sheets
Pilot Mountain

William Kenneth Shields
Greensboro

Wilma Jane Shouse
Pfafftown

Doris Ann Simpson
Horse Shoe

Kenneth Train Slater
Wilmington, Massachusetts

James Ronald Smith
Greer, South Carolina

Linda Faye Smith
Ridgeland, South Carolina

Freshman Class

Barbara Ann Smoot
Mocksville

Carol Ann Sorton
Asheville

Well, Charlie, that is the last of it.

Randall Wayne Spencer
High Point

Sammie Arthurine Spry
Kannapolis

Come on, Mels, how about a touchdown?

Marian Lee Staley
Garner

Leahman Bradley Stanley
Durham

Michael Howard Starnes
Asheville

William Heath Starnes
Waxhaw

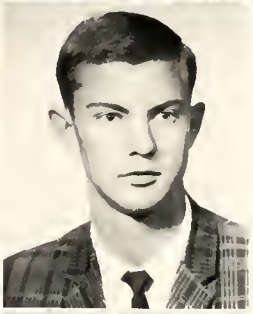

Christine Camille Starr
Miami, Florida

Carla Marteil Stephens
Brevard

Charles Wendell Stiles
Robinsville

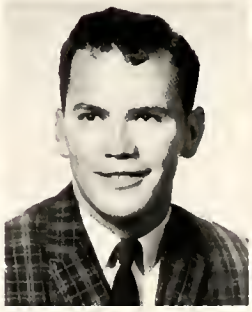

Lawrence Arthur Stoyes
Camden, South Carolina

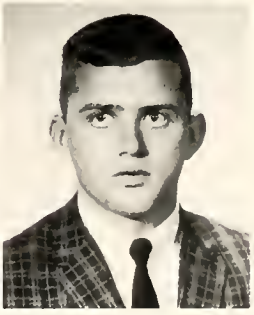

Katrina Lynn Swigert
Central Valley, New York

Edgar Weaver Tanner, Jr.
Rutherfordton

Naney Thober
Newton, New Jersey

Donald Evan Thomas
Orlando, Florida

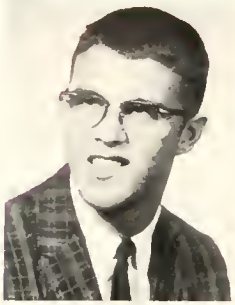

John Worth Thompson, Jr.
Durham

Nancy Elizabeth Titus
Jacksonville, Florida

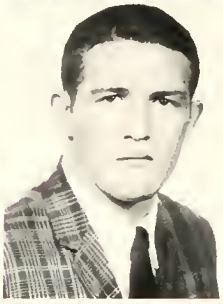

Michael Ray Trussell
Charles Town, West Virginia

Margo Louise Towles
Fincastle, Virginia

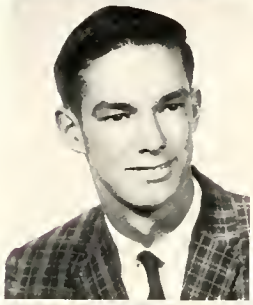
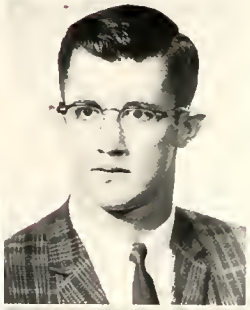

William Franklin Tucker, III
Charlotte

Elias Doar Tupper
Summerville, South Carolina

Darlene Carey Tyndall
Seaford, Delaware

Diane Melissa Van DeWeghe
Englewood, New Jersey

Grace Elizabeth Varda
Waxhaw

Robert Clark Varden
Mercersburg, Pennsylvania

Dona Delores Vaughn
Brooksville, Florida

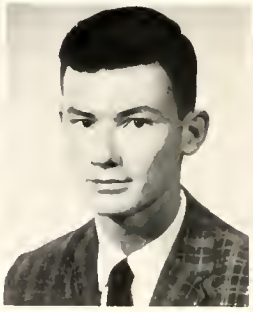

A couple of Dresden dolls and their escorts await their regal entrance at the Christmas dance.

Linda Kay Walker
Winston-Salem

Martha Ellen Ward
Galax, Virginia

James Edward Warren
Nashville

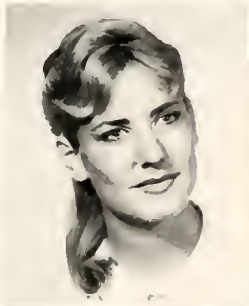

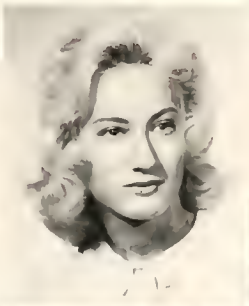

Barbara Carol Weaver
Jacksonville, Florida

Rosa Lee Webb
Highlands

Thomas Leon Werling
Hasbrouck Heights, New Jersey

Carl Monroe Whitt
Kernersville

Mary McLarty Wiley
Haiskell, Tennessee

Mary Alice Wilkes
Brevard

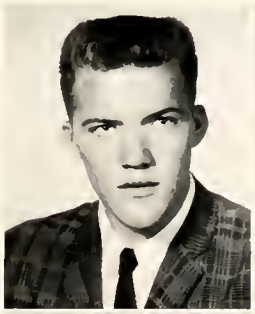

Carol Ann Willoughby
Myrtle Beach, South Carolina

Zeno Cletus Wright
Rosman

Deedy Elizabeth Yokeley
Cramerton

Douglas Neff Zirkle
Washington, D. C.

Second Semester Students

Donald Lee Bowman
Winston-Salem

Sally Alderson Maynard
Winter Park, Florida

Confusion reigns as students hunt for their names on the new chapel seating chart.

. . . then you take ten grams of oxalic acid, and . . .

Charlie Gibbons admires some curios displayed by Miss Pat Rothrock, Missionary to the Congo.

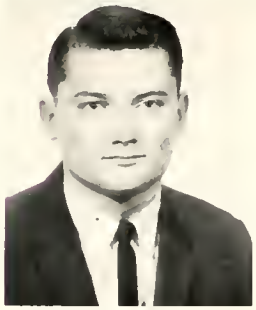

Richard Lee Brown
Hendersonville
Helen Florence Horne
Whitestone, New York

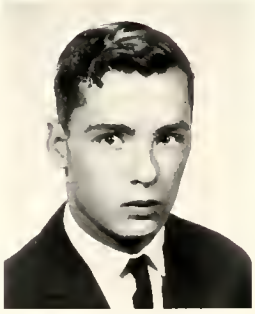

Lee Edward Callender
Pisgah Forest
Robert Lee Reid
Brevard

Antonia Rose Grimaldi
Scotch Plains, New Jersey
Jerry Allen Shepherd
Winston-Salem

Neil Sharpe Sherrill, Jr.
Lenoir

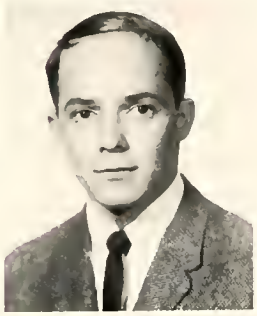

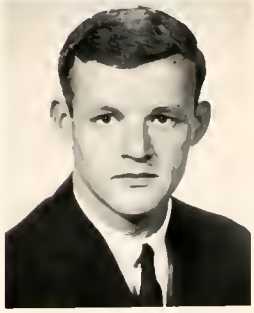

Activities

Student Government Council—1962-1963

Ray Hoxit, President

Student Government

Loyalty, integrity, and honor—these are the primary aims of the Brevard College Student Government Association. Through the S. G. A. the student develops a loyalty to the college and to himself, social and personal awareness, and a sense of honor which will enable him to have strength in his personal convictions.

Where there is a college, there must be laws to govern that college. Through the officers of the S. G. A. every student is permitted the opportunity to aid in the establishment of these laws. He himself helps set the standards, and it is his personal responsibility to measure up to them.

A good musical comedy helps relieve the tensions of a hectic week.

Some one has to be kidding—there are only four aces in a deck!

The Brevard College S. G. A. sponsors the social activities on campus. Among these are the homecoming dance, the student lounge, movies for the student body, and picnics. This organization plays a tremendous part in welcoming new students. Advisers to S. G. A. are Mrs. Alma Dellinger, Mr. Ray Fisher, Mr. Richard Howe, and Dean Eston Roberts.

Sara Moores, Secretary-Treasurer; Ken Barnette, Vice-President; Betsy McLean, Social Chairman.

Women's House Council

HOUSE COUNCIL OFFICERS: Bernice Baldwin, Secretary; Linda Swaringen, President; Sue Ellen Grofsick, Vice-President.

Consideration for others is a key factor in dormitory life. The Women's House Council endeavors to help each person realize that she is an important part of this life and therefore, must show courtesy not only to her classmates and teachers, but to others in the dormitory as well. Annually, the Council presents "Christmas at Home". The girls decorate the dormitory and invite faculty, administration, students and friends to observe and share in the holiday spirit. The Council is composed of officers elected by the women students and meets regularly to discuss situations and problems relating to dormitory life. Mrs. Alma Dellinger is adviser to the Council.

Men's House Council

Dean Roberts, Adviser; Mr. Fisher, Adviser; Charles Cort, Secretary; Ken Barnette, President; Carlos Perez, Sergeant at Arms; Mr. Tauscher, Adviser.

Dean Roberts, Mr. Fisher, Mr. Howe, and Mr. Tauscher are advisers to the Men's House Council. The Council seeks to meet the challenge of helping the men students make the adjustment to college life. It sponsors a student body picnic each spring and assists in maintaining regulations in the men's dormitories. The elected officers and hall proctors constitute the Council.

Mnemosynean Society

Brooke Perkins, Vice-President; Sandy Hill, President; Sherrill Golden, Treasurer; Sharon Beaty, Secretary.

The Nemos and Delphians, a brother-sister society, strive to promote school spirit and social atmosphere on campus. Each year the groups co-sponsor the Sweetheart Ball during the Valentine season. This year the sweetheart was Gwen Browning.

"The biscuits here at Brevard College, they say, are mighty fine!"

Delphian Society

A Sweetheart Dance would be nothing without a "valentine!"

Gene Allen, Vice-President; Charles Peake, President; Charles Cort, Secretary-Treasurer.

Initiation into the campus societies provides a good get-acquainted method. The two societies also sponsor other group activities during the spring semester. Mrs. Dana Harris and Mrs. Gerhard Tausher work with the Nemos as advisers and Mr. Ray Fisher and Mr. Kenneth DuBois are advisers to the Delphians.

Euterpean Society

Everyone, including Jennifer Roberts, gets into the act during the presentation of the Christmas Court.

Harriett Carey, President; Marilyn Moore, Vice-President; Andie Mace, Secretary; Beth Varda, Treasurer.

All students are offered an opportunity to enter into the social activities on campus more fully through the help of the Euterpeans and the Clios, a brother-sister organization. Mrs. Thomas Cousins, Miss Judith Creekmore, Mr. Harvey Miller and Mr. Jack Keeter are advisers to the groups.

Clio pledges learn a little about the domestic side of life during initiation.

Cliosophic Society

The clubs annually sponsor the Christmas Dance and in 1962 crowned Miss Lynn Whitley as their queen. In addition, the clubs hold meetings and social get-togethers throughout the year.

Freddie McMahan, President; Rick Sigmon, Vice-President; Gil Hofheimer, Chaplain; Mike Hampton, Secretary-Treasurer.

Phi Theta Kappa

Students tapped for membership in Phi Theta Kappa, a national scholastic honor fraternity for junior colleges, represent the upper ten per cent of the student body. The goals of the fraternity are to promote high scholarship, develop character and prepare responsible citizens.

Jane Adams, Betsy McLean, Nancy Ting, Viola Perez, Ken Barnette, Mr. Frank Lance, Adviser; Ralph Whitley, Frank Caldwell, Ray Hoxit and Charles Cort.

Alpha Beta Gamma

Alpha Beta Gamma is a national honorary fraternity for students with a special interest in chemistry and the chemical sciences, who meet high scholastic requirements. Miss Bobbie Jean Nicholson is adviser for the group.

Marshals

Marshals are chosen for outstanding scholastic and leadership ability. They assist with all important college functions and participate in graduation. Jane Adams is chief marshal and Mr. Roy is the college Marshal.

Joyce West, Jane Adams, Chief; Nancy Ting, Doris Phillips, Sara Moores, Ray Hoxit, and Mr. Roy, College Marshal.

Big Sisters

The main purpose of the Big Sisters organization is to welcome the freshmen women. Mrs. Alma Dellinger is adviser and Nancy Boles president of the group, chosen for qualities of leadership.

Kappa Chi

Kappa Chi is a fraternity made up of individuals who are interested in full-time Christian service. It helps to inform students of the opportunities and challenges in various fields and helps guide them in preparation for their careers. Annual fall and spring retreats are held and the fraternity takes part in many other projects. Charles Gibbons is president and Mr. Roy adviser.

As the women's division of Kappa Chi, Christ Couriers is responsible for Christian activities related to the women students. Nightly devotions are a part of their responsibility.

Christian Council

The Christian Council is composed of presidents of the religious groups on campus. Under the direction of Mr. Roy, the College Chaplain, the Council strives to unite the denominational groups in a common effort to promote a religious atmosphere. The Council hopes to motivate each student to grow in the Christian faith and take part in the religious activities. Charles Cort is President of the Christian Council.

M S F

Through the Methodist Student Fellowship, the Methodist students are offered the opportunity for spiritual growth. Several retreats and outings are held during the year which serve to unite the members. Mr. Louis Miles is adviser and James Ruiz president of the club.

B S U

The Baptist Student Union helps the Baptist students to share with each other various aspects of their faith. The group holds a number of outings and takes part in numerous projects under the leadership of Mr. and Mrs. Quentin Cantrell and President Sue Ellen Grofsick.

Westminster Fellowship

Presbyterian students compose the Westminster Fellowship. The group meets for discussion and social events during the year. Mrs. Thomas Munro serves as adviser and Frank Caldwell is president of the Fellowship.

Canterbury Club

The Canterbury Club is composed of Episcopal students. Its purpose is to provide members with the opportunity to be more closely associated with others sharing their interests. Vicky Caldwell serves as president; Jean Furman as secretary-treasurer, and Mrs. Lloyd Burhans is adviser.

Day Students Club

The Days Students Club serves to encourage non-resident students to participate more fully in college activities. Its main project is the management and upkeep of the Day Students Lounge. Don Briggs serves as president of the club.

Mountaineers Club

Brevard's breathtakingly beautiful surroundings provide an excellent opportunity for the numerous activities of the Mountaineers Club. Hikes to Pilot Mountain, Looking Glass Falls and other scenic spots, as well as an overnight trip to Camp Highrocks highlighted the year. Ken Nash is president of the group.

Choir

Choir Director—Mr. Cousins

Composed of men and women students, the college choir sings regularly for the Wednesday evening chapel services, as well as local churches. The choir also makes frequent visits to other communities.

Rehearsals require a lot of intense concentration—right, Dona?

Glee Club

The spring tour is the highlight of the year for the Glee Club under the fine direction of Mr. Harvey Miller. The Club is made up of music-minded individuals who share an interest in both sacred and secular music.

Yogi, I believe you are on the wrong page.

MADRIGALS

Miss Joan Moser directs the Madrigals, a small ensemble selected from the membership of the Glee Club.

Concert Band

Miss Joan Moser directs the concert band, in which the members have a chance to develop their particular talents. The group has performed on several occasions, including the annual Christmas program.

Business Club

Members of the Business Club include students who are planning a career in the business world, and functions for the purpose of acquainting them with its challenges and opportunities. Sherrill Golden is president and Mrs. Grace J. Munro is adviser to the club.

Foreign language students now have the opportunity to use the Rheem-Califone language laboratory. Here students listen to a variety of accents and practice their oral exercises, sometimes making recordings of their own voices to measure their progress. Recordings of poetry, dramatic literature and music in French, German and Spanish also add variety to the program.

St. Nicholas was the hit of the Christmas Party for the German language students.

Jeanne Cleary, Editor

Pertelote Staff

Significant events of the year are recorded in the yearbook, THE PERTELTOE. The publication seeks to give recognition to every member of the student body and the faculty as it records the story of a year in the history of the college.

Karen Sherrill, Business Manager

Mrs. Roy, Adviser

Lorraine Martin, Copy Editor
Carol Tompkins, Assistant Copy Editor

Richard Jones, Layout and Faculty Editor

Bob Clontz, photography

Sue Rising and Vicki Caldwell, Club Editors

Pertelote Staff

Sherry Patrick, Feature Editor
Dona Vaughn, Assistant Feature Editor

Sue Ellen Grofsick, Art Editor

Nancy Boles, Sophomore Editor

Jane Batson, Freshman Editor

Joyce West, Editor

Clarion Staff

The campus newspaper is published twice monthly and serves to express the ideas and opinions of the students, faculty and administration. The CLARION also provides students with the opportunity for valuable experience in journalistic writing and publishing.

Mrs. Sigmon, Adviser

Charles Gibbons, Business Manager

Ted Lee, Assistant Business Manager; Charles Gibbons, Business Manager; Joyce West, Editor; Lorraine Martin, Assistant Editor.

Clarion Staff

Freddie McMahan and Jim Ferguson, Sports Editors

Staff Writers

Ann Greene
Jerry Shore
Martha Curto
Cheryl Greene

Athletics

Basketball

BREVARD COLLEGE BASKETBALL SCHEDULE, 1962-63

BREVARD		OPPONENTS
69	Chowan	49
101	Louisburg	87
104	Kings	43
90	Asheville-Biltmore	44
53	Lees-McRae	55
80	Anderson	61
77	North Greenville	56
77	Spartanburg	54
77	Spartanburg	63
68	Young-Harris	74
81	Kings	51
83	Wingate	61
50	Gardner-Webb	36
78	Anderson	72
75	Asheville-Biltmore	65
74	Young-Harris	78
74	Lees-McRae	64
71	Wingate	68
94	North Greenville	70
63	Gardner-Webb	72
97	Louisburg	82
78	Mars Hill	67

WESTERN CAROLINA JUNIOR COLLEGE TOURNAMENT

BREVARD		OPPONENT
58	Lees-McRae	50
71	Wingate	74
75	North Greenville	76

REGION X – NJCAA TOURNAMENT

74	Gardner-Webb	57
68	Wilmington	92
66	Wilmington	78

Joe Forte, All-Conference Team, and Ray Hoxit, All-Conference and All-Tournament Teams, display conference awards.

Final Record: Won 20, Lost 8.

WCJCC – CONFERENCE CHAMPIONS

WCJCC TOURNAMENT – Fourth Place

REGION X NJCAA – Runner-up

1963 BASKETBALL TEAM

FRONT ROW: David Cort, Gene Allen, Ray Hoxit, Eddie Schwab, Monroe Whitt, Steve Royals. SECOND ROW: Coach Martin, Joe Forte, Doug Rogers, Charles Cort, Leahman Stanley, Glover Summey and Jimmy Holder.

All eyes turn skyward when a Tornado shoots a ball.

There's no stopping Eddie Schwab when he comes up for a jump shot.

Coach "Chick" Martin

Jeffrey Salter, Basketball Manager

Basketball

Gene Allen

Charles Cort

Joe Forte

Ray Hoxit

Gene Allen scores two more points with a perfect lay-up.

Doug Rogers

Glover Summey

David Cort

Jimmy Holder

Steve Royals

Eddie Schwab

Leahman Stanley

Monroe Whitt

There's little question that Ray will make the basket!

Doug Rogers slips by his guard to raise the score.

Nationally-ranked Young-Harris, Ga., was one of the few teams to defeat Brevard, but the Tornadoes put up a good fight.

Cheerleaders

Jeanne Cleary, Chief

Sandy Hill

All aboard – Woo, Woo

Sue Rising

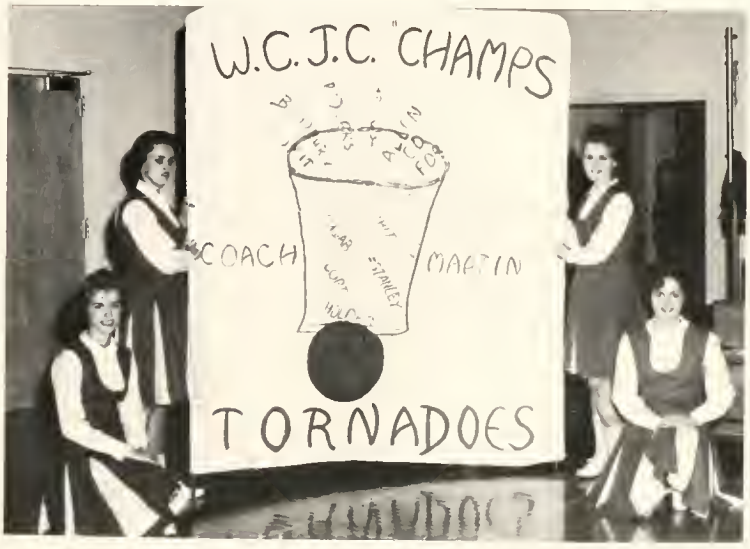

The "victory hoop" became a part of every game.

Jane Hoke

Let's go, big team, let's go!

Sue Beetle

Vicky Caldwell

Mike, Carlos and Monroe examine a new bat during practice.

Coach Coan puts his men through a rigorous session.

1963 BASEBALL TEAM

John Poe, Gil Coan, Artie Irvine, Mike Brown, Bob Reid, Jerry Jenkins, David Cort. SECOND ROW: Carlos Perez, Roger Cumbie, Leahman Stanley, Monroe Whitt, Doug Rogers, Joe Forte and Charles Cort.

1963 Baseball

Coach Gil Coan

Baseball is one of the first signs of spring at Brevard. Hopeful players are out daily for practice sessions and training from the first warm day. Coach Gil Coan emphasizes team work and good sportsmanship. Coach Coan also stresses diligence and hard work to make the team have a successful season.

BASEBALL SCHEDULE – 1963

April 1–		
4–Anderson		There
6–Kings	(2 games)	Here
8–Philadelphia College of Bible		Here
9–Gardner-Webb		There
10–Wingate		There
16–Wingate		Here
17–Anderson		Here
20–Spartanburg		There
23–Lees-McRae		Here
May 1–Gardner-Webb		Here
3–North Greenville		There
7–Spartanburg		Here
11–North Greenville		Here
13–Lees-McRae		There

1963
Baseball Team

Ask Coach—they're fielders—or something!

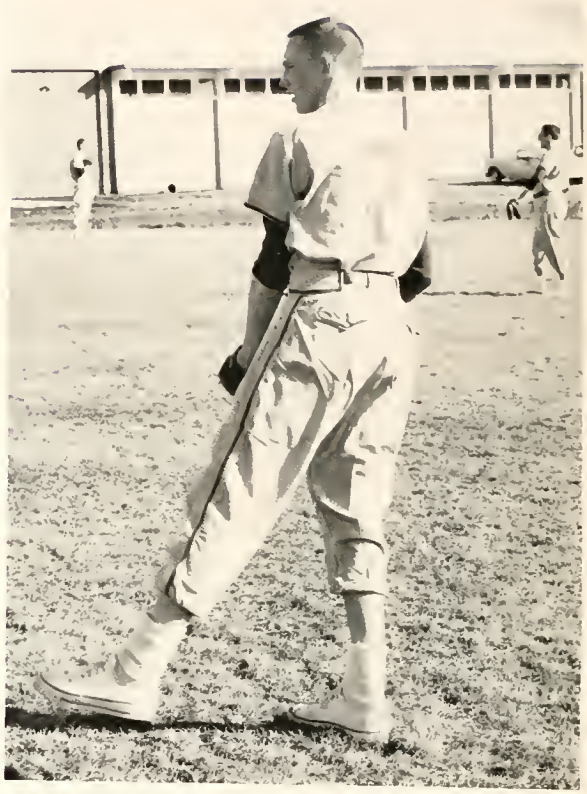

Leahman Stanley limbers up his arm during daily workout.

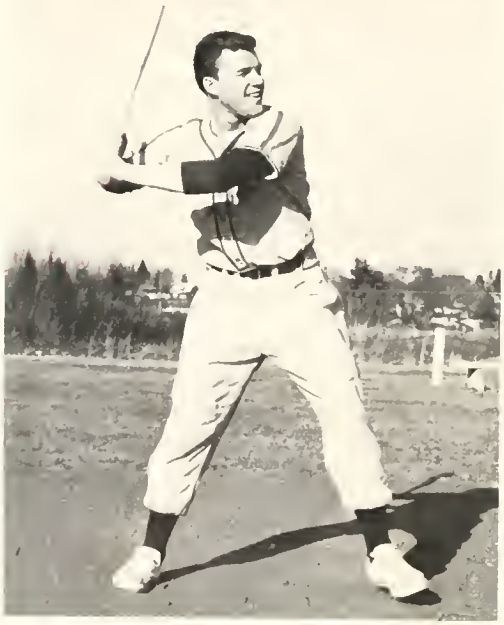

Charles Cort readies himself to knock a homerun during practice.

Pitchers line up for a little practice.

Soccer Team

KNEELING: Allen Kravits, Bert Daniels, Gene Caudill, Joe Humphries, Vince Dennen, Corky Nash, Mike Brown, Jimmy Holder, Bud Zirkle, Mac McLeod, Ron Smith and Mario Dell Amico. STANDING: Bob Clontz, Joe Ramsey, Paul Felsberg, Bill Alderisio, Bo Tucker, Larry Caudle, Robert Duckworth, Vaughn Leslie, Jaime Ruiz, Tom Perample, Steve Royals, Jim Pressley and Ken Slater.

This year the newly organized soccer team traveled to various colleges to compete. Coach Gerhard Tauscher supervises the team.

Players take their positions as the game begins.

Warren Wilson College proved to be a challenge to our newly formed team.

Men's Tennis

Alertness is the key to a good match.

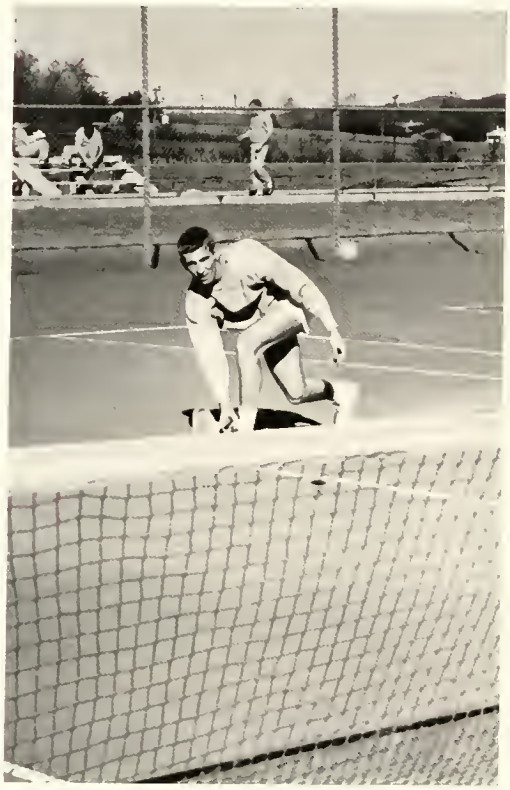

1963 SCHEDULE

April	4—Anderson	There
	6—Wingate	There
	17—Anderson	Here
	22—Gardner-Webb	There
	25—Wingate	Here
May	1—Gardner-Webb	Here
	6—Conference Tennis Tournament	

Coach Gerhard Tauscher gives advice to team members during a practice session.

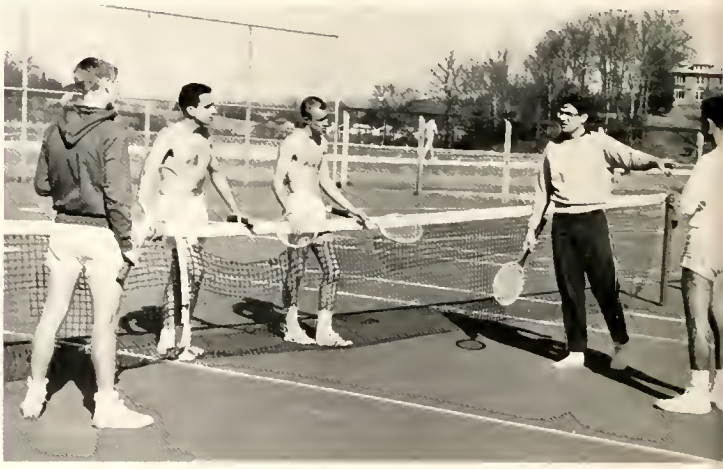

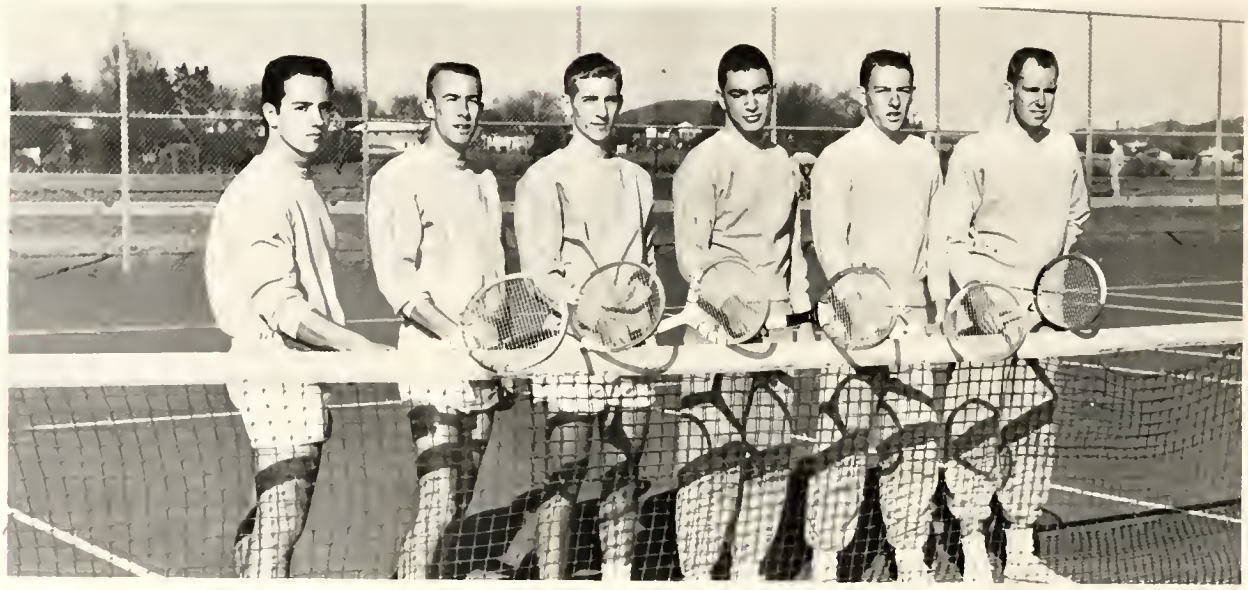

1963 TENNIS TEAM

Members of the team are: Vince Dennen, Jerry Shore, Johnny Bradburn, Jaime Ruiz, Bill Burgin and Bradley Hauser.

Golf

Vince Dennen drives a ball while golf enthusiasts look on.

Tom Hamilton, Steve Royals, Tommy Brookshire, Bill Shields, Vince Dennen and Corky Nash.

Although golf is not at present played on an intercollegiate basis, plans are being formulated to have an active team next year. Meantime, interested students prepare for competition.

Bill Shields takes careful aim for the cup.

1963 TRACK SCHEDULE

April	1	Wofford	Here
	13	Piedmont Relays	Furman
	27	Wingate	Here
	27	Davidson College Relays	There
May	9	Conference Track Meet	Here

WCJCC Champions 1963

Just one more hurdle before the finish line.

Coach discusses strategy.

Gif Hofheimer aims for distance when doing the broad jump.

Jim Ferguson glides through the air while practicing the pole vault.

Track Team - 1963

FIRST ROW: Jim Ferguson, Jim Raper, Mels Carbonell, Colin Armour, Jimmy Holder. SECOND ROW: Randall Spencer, Mike Brown, Tom Werling, Richard Lane, Henry Beard, Ronnie Alexander. THIRD ROW: Al Surrett, Wilson Jenkins, Bob Malsby, Parker Martin, Gil Hofheimer.

Al Surrett puts a lot of muscle into his shot.

Wilson Jenkins and Gil Hofheimer drive toward the finish line.

Each year Brevard's track is the site of the conference tournament. The team broke several conference records last year. The College possesss one of the finest tracks in the country, as well as a team with great potential. Workouts begin in the early spring under the supervision of Coach Martin.

Cross Country Event

Bob Malsby brings home a first place for the Brevard Tornadoes.

Cross Country team participants have a fine opportunity to learn the importance of teamwork and develop good sportsmanship. The sport also provides healthy physical exercise.

Joe Forte and Glover Summey set the pace for one of the cross country events.

The dust begins to fly as soon as the starting shot is fired.

Swimming Team

Ed Jones, Ralph McIntosh, Dan Roberts, Elias Tupper, Johnny Turner, John Thompson, Coach Sally Maynard. BACK ROW: Charles Powell, Jerry Lathan, Bud Tanner and Bill Starnes.

Coach Sally Maynard gives instructions to a swimmer.

Bud Tanner prepares for a speedy start.

An Olympic-size swimming pool provides students with a chance to participate in water activities. The Brevard Swimming Team has been developed this year for the first time. Under the supervision of Coach Sally Maynard, the men's team is composed of ten men who practice regularly to improve their swimming skills.

Women's Athletic Association

The Women's Athletic Association encourages competitive sports among the women students. Through the W. A. A., each member is able to share in various activities such as speedball, tennis, softball, volleyball, basketball, bowling and badminton. This year the W. A. A. has selected teams from the participants and these teams have traveled to other colleges for games.

Volleyball is one of the many intramural sports for women.

Mrs. Thomas Cousins acts as the sponsor for W. A. A.

W. A. A. Council

Jan Rarig, Linda Dotson, Charolette Keene, Karen Sherrill, Donna Swiger and Hazel Peeples. BACK ROW: Jane Beam, Jane Hoke, Anne Elliott, Mary Lindley, Ann Morgan.

HONORARY SOFTBALL TEAM

Ann Albright, Karen Sherrill, Donna Swiger, Pam Boone, Charolette Keene, Mary Lindley, Jane Beam, Joyce West and Miranda Whitlow.

One of the WAA projects is the handling of the concession stand during the basketball games.

HONORARY BASKETBALL TEAM

Jane Adams, Anne Elliott, Mary Lindley, Margaret Harris, Joyce West, Donna Swiger, Pam Boone, Arlene Constantz, Charolette Keene.

Jan Rarig seems to have a little difficulty keeping the ball on the table.

Men's Intramurals

Men's Intramural Council
Ernie Jones, Don Briggs, Jim Ferguson, Wilson Jenkins, Ted Cone, Al Surrett.

Basement Green football aces won the intramural championship.

Basketball is a popular intramural sport for men.

Campus intramurals foster good sportsmanship and competitive spirit among students. The students on various floors in the dormitories participate in different sports through the year, and the intramural program provides a break from study. Mr. Richard Howe is in charge of intramurals.

Features

Homecoming Queen

Miss Theresa Foster

Sophomore Attendant

Miss Sherry Patrick

Freshman Attendant

Miss Margo Towles

Christmas Queen

Miss Lynn Whitley

Sophomore Attendants

Miss Harriett Carey

Miss Susan Maxwell

Freshman Attendants

Miss Martha Ward

Miss Priscilla Dalway

Delphian Sweetheart

Miss Gwen Browning

Sophomore Attendants

Miss Sandy Hill

Miss Sherry Patrick

Freshman Attendants

Miss Sue Rising

Miss Barbara Smoot

May Queen

Miss Sally Maynard

Maid of Honor

Miss Karen Sherrill

May Court—1963

Miss Darlene Bowman

Miss Betsy McLean

Sophomore Attendants

Miss Lyn Wells

Miss Linda Swaringen

Sophomore Attendants

Miss Sarah Ann Barber

Miss Margaret Harris

Freshman Attendants

Miss Vicky Roveano

Miss Margo Towles

Freshman Attendants

BERTRAM HENDERSON ADAMS
Varsity Track; Intramurals; Delphian, Secretary-Treasurer.

LINDA JANE ADAMS
Women's House Council; Mnemosynean; Phi Theta Kappa, Program Chairman; Marshal, Chief; Big Sister; Methodist Student Fellowship, Vice-President; Intramurals; Alpha Beta Gamma.

ANN BRIDGES ALBRIGHT
Euterpean; Mountaineers; Glee Club; Asheville Symphony; Wind Ensemble.

NATHANIEL CREIGHTON ALEXANDER
Men's House Council, Hall Proctor; Cliosophic; Track.

RONALD EDWABD ALEXANDER
Delphian; Kappa Chi; Christian Council; Methodist Student Fellowship; Choir; Glee Club; Brevard Civic Chorus, Soloist; Brass Ensemble.

BETTY SUE ALLEN
Mnemosynean; Choir; Glee Club, Soloist; Madrigals.

CARLTON EUGENE ALLEN
Sophomore Class, President; Men's House Council; Delphian, Secretary-Treasurer; Varsity Basketball.

ROBEBT STIBLING AYRES
Cliosophic; Day Students' Club, Alpha Beta Gamma.

BESSIE BERNIECE BALDWIN
Women's House Council, Secretary-Treasurer; Euterpean; Big Sister; Baptist Student Union, Program Chairman; Glee Club; Business Club, Vice-President.

MARION ALBERT BALLEW
Baptist Student Union.

SAIDA ELIZABETH BARINEAU
Mnemosynean; Methodist Student Fellowship.

KENNETH HILL BARNETTE
Student Government, Vice-President; Men's House Council, Vice-President; Phi Theta Kappa.

MARY JANE BEAM
Women's House Council, Vice-President; Mnemosynean; Phi Theta Kappa; Big Sister; W.A.A., Treasurer.

HENRY EDWARD BEARD

EDGAR EUGENE BEASLEY
Delphian; Baptist Student Union; CLARION Staff, Editor.

SHARON ELIZABETH BEATY
Mnemosynean, Secretary; Glee Club; Business Club, Secretary; Halloween Queen.

LLOYD JOSEPH BIGGERSTAFF
Cliosophic; Track and Cross Country.

NANCY JANE BOLES
Euterpean; Big Sister, President; PERTELOTE Staff, Sophomore Editor; Alpha Beta Gamma.

RAYMOND EUGENE BOOKER
Men's House Council; Cliosophic; Methodist Student Fellowship; Engineers' Club.

PAMELA SUE BOONE
Euterpean; Mountaineers Club; Intramurals.

LILLIAN DARLENE BOWMAN
Euterpean; Choir; Glee Club; Madrigals; May Court.

JOHNNY WAYNE BRADBURN
Phi Theta Kappa, Vice-President; Day Students' Club; Glee Club; Madrigals; Varsity Basketball, Men's Tennis Team.

DORIS LYNN BREWER
Mnemosynean Society.

WILLIAM DONALD BRIGGS
Sophomore Class, Vice-President; Day Students' Club, President; Men's Intramural Council.

GWENDOLYN ANN BBOWNING
Mnemosynean, Business Club; Delphian Sweetheart.

MAMIE VIRGINIA BUNDY
Mnemosynean; Business Club.

WILLIAM GRADY BURGIN
Student Government, Social Committee; Men's House Council, Hall Proctor; Delphian; Glee Club, Basketball, Men's Tennis Team.

BETTY JEAN CAIBNES
Mnemosynean, Glee Club.

FRANK WILSON CALDWELL
Cliosophic; Phi Theta Kappa; Alpha Beta Gamma; Christian Council; Westminster Fellowship, President.

NANCY CATHRYN CAMPBELL
Mnemosynean; Business Club; Girl's Tennis Team.

JOSEPH BENJAMIN CANTEY
Men's Tennis Team; Wind Ensemble.

BBENDA HARRIETT CAREY
Mnemosynean, President, Kappa Chi, Secretary; Christ Couriers; Methodist Student Fellowship; Christmas Court, Attendant.

MARY JANE CAVINESS
Women's House Council; Euterpean; Kappa Chi; Christ Couriers; Methodist Student Fellowship; Choir; Glee Club; Madrigals.

DONALD RAY CECILE
Delphian; Mountaineers Club.

NORMA JEAN CLEARY
Student Government, Social Committee; Euterpean, Secretary; Baptist Student Union; Masquers; PERTELOTE Staff, Editor and Feature Editor; Chief Cheerleader; Girl's Tennis Team; Delphian Sweetheart Court, Freshman Attendant; Miss Freshman; Kappa Chi; Alpha Beta Gamma.

ROBERT JENNINGS CLONTZ
Men's House Council; Mountaineers Club; Intramurals.

GILBERT FITZGERALD COAN, JR.
Student Government; Freshman Class, Student Representative; Men's House Council; PERTELOTE Staff, Photographer; CLARION Staff, Photographer; Baseball.

EDWARD JOHN CONOVER
Men's House Council; Delphian; Westminster Fellowship.

CAROLYN VIRGINIA COOK
Westminster Fellowship, Secretary; Day Student's Club; German Club.

CHARLES EDWARD COOK
Methodist Student Fellowship.

CHARLES CHRISTOPHER CORT
Student Government; Freshman Class, President; Men's House Council, Secretary; Delphian, Chaplain; Phi Theta Kappa; Kappa Chi; Christian Council, President; Methodist Student Fellowship; Basketball; Baseball; Alpha Beta Gamma.

FRED McRAE CRAWFORD
Cliosophic; Intramurals.

GROVER LEMUEL CROFT
Men's House Council; Cliosophic; Canterbury Club.

GEOFFREY BROMLEY CROWELL
Mountaineers Club.

ROGER LEE CUMBIE
Cliosophic; Baseball.

DELORES ANN DAVIS
Mnemosynean; Business Club.

LOREN ERIC DICKINSON
Cliosophic; Track Team; Intramurals.

CAROLYN JANE DOTSON
Euterpean; Big Sister; Glee Club; Methodist Student Fellowship.

RAYMOND JACKSON DUVALL
Men's House Council; Phi Theta Kappa; Mountaineers Club.

ROBERT BUOY EDWARDS
Delphian; Alpha Beta Gamma; Kappa Chi, Vice-President; Methodist Student Fellowship; Soccer Team.

LAURA ANNE ELLIOTT
Mnemosynean; Methodist Student Fellowship; Girl's Tennis Team, Captain; Honorary Basketball and Volleyball Teams.

LANNY GAYLE ELLIS
Cliosophic; Track Team.

TONI MARIA FARMER
Mnemosynean; Mountaineers Club; Business Club.

JAMES ERNEST FERGUSON
Men's House Council; Cliosophic; CLARION Staff, Sports Editor; Track Team; Men's Intramural Council, Floor Manager.

MARY JEANETTE FINCANNON

CHARLES LOUIE FISHER
Cliosophic; Day Students' Club; Engineers' Club.

JOE PATRICK FORTE
Basketball; Baseball; Track Team; Cross Country.

THERESA ANN FOSTER
Women's House Council; Mnemosynean; Phi Theta Kappa; Kappa Chi; Homecoming Court, Queen; Miss Sophomore.

MARY KATHERINE FOUTS
Euterpean; Glee Club; Intramurals.

JAMES RONALD FRANKLIN

WAYNE WILLIS FRANKLIN
Delphian Sciety.

JOHNNY ROGER GARDNER
Delphian Society.

CHARLES FRANKLIN GIBBONS
Kappa Chi, President; Christian Council, Methodist Student Fellowship; Mountaineers Club; CLARION Staff, Business Manager.

CALVIN GENE GLANCE
Delphian; Business Club; Intramurals.

GUY HENRY GODFREY
Men's House Council; Kappa Chi; Methodist Student Fellowship.

SHERRILL JEAN GOLDEN
Women's House Council; Mnemosynean, Treasurer; Business Club, President.

ANN GERTRUDE GREENE
Euterpean; Big Sister; Methodist Student Fellowship, Treasurer; Business Club, Social Chairman.

PHYLLIS LEE GREENE
Women's House Council, Hall Proctor; Mnemosynean; Phi Theta Kappa, Historian; Big Sister; Baptist Student Union, Secretary-Treasurer.

BETTY SUE GRICE
Mnemosynean; Methodist Student Fellowship, Motive Chairman; Masquers; Representative to United Nations Mock General Assembly.

SUSAN ELLEN GROFSICK
Women's House Council, Vice-President; Christian Council; Baptist Student Union, President; Mountaineers Club, PERTELOTE Staff, Art Editor.

ELIZABETH McINTOSH HAMERSCHLAG
Canterbury; Day Students' Club; Mountaineers.

SHIRLEY JEAN HAMMILL
Euterpean; Cheerleader; Square Dance Team.

ALFRED DANCY HAMPTON
Day Students' Club; Mountaineers Club; Business Club.

PEGGY ELIZABETH HARDY
Mnemosynean Society.

MARION ELROD HARRISON, JR.
Cliosophic; Engineer's Club.

SARAH PATRICIA HART
Mnemosynean Society.

BRADLEY GRAY HAUSER
Men's House Council; Men's Tennis Team; Engineers Club.

TERRY GLENN HAWKINS
Day Students' Club.

THOMAS MALCOLM HENSON
Day Students' Club, Vice-President; Engineers' Club.

SANDRA LEIGH HILL
Mnemosynean, President; Business Club; Cheerleader; May Court, Freshman Attendant; Valentine Court.

GILBERT HOFHEIMER
Cliosophic, Chaplain; Track Team.

LEE RAY HOXIT
Student Government, President, Freshman Class, Vice-President; Men's House Council, Delphian; Phi Theta Kappa, Marshal; Basketball; Track Team; Alpha Beta Gamma.

JUNE CAROL HUNT
Canterbury Club, President; Mnemosynean; Mountaineers Club; CLARION Staff, Reporter, Typist.

CLIFTON EUGENE INGRAM, JR.
Cliosophic, Secretary-Treasurer; Mountaineers Club; CLARION Staff, Cartoonist.

ARTHUR McFALL IRVINE
Men's House Council; Delphian; Baptist Student Union; Baseball; Intramurals.

WILLIAM DAVID JAMES
Cliosophic; PERTELOTE Staff, Circulation.

JERRY LANE JONES
Cliosophic; Engineers Club.

WAYNE ANDERSON JUSTICE
Men's Intramural Council.

CHAROLETTE MAE KEENE
Euterpean; Kappa Chi, President of Womens Division; Christ Couriers, President; Baptist Student Union; Mountaineers Club.

RICHARD ALLEN LANE
Cliosophic; Track Team; Business Club.

MARY JANICE LINDLEY
Glee Club; Girl's Tennis Team; W.A.A., Intramural Manager.

ROBERT LEON LOFLIN
Delphian, Alpha Beta Gamma.

WHITMAN POWELL LOFLIN
Men's House Council, Secretary; Cliosophic; Mountaineers Club, President.

WALLACE EVERETT McCALL
Cliosophic, Day Students' Club; Engineers Club.

JOHN RALPH HENLY McINTOSH
Men's House Council; Cliosophic; Cross Country; Men's Intramural Council.

EMMETT RANSON McKNIGHT
Cliosophic, Publicity; Mountaineers Club; CLARION Staff, Photographer and Writer.

RESTY SUSAN McLEAN
Student Government, Social Chairman; Women's House Council; Mnemosynean; Phi Theta Kappa, Secretary-Treasurer; Big Sister; Kappa Chi; Christ Couriers; Methodist Student Fellowship; Glee Club; Chapel Committee, May Court.

FREDDIE CLARK McMAHAN
Men's House Council; Cliosophic, President; CLARION Staff, Sports Editor.

HASSEL DEAN MARION
Men's House Council; Cliosophic; Men's Intramural Council.

NANCY FRANCES MARSHALL
Euterpean; Business Club.

CHARLIE LEE MARTIN, JR.
Delphian; Track Team; Cross Country.

LORRAINE ELOISE MARTIN
Euterpean; Baptist Student Union; Mountaineers Club; PERTELOTE Staff, Copy Writer; CLARION Staff, Assistant Editor; Kappa Chi.

MARY ELLEN MARTIN
Euterpean; Big Sister.

TOMMY MALCOLM MASKE
Men's House Council.

GILBERT MASSIE
Men's House Council, President; Alpha Beta Gamma; Men's Tennis Team.

SUSAN MEREDITH MAXWELL
Women's House Council; Euterpean; Big Sister; Choir; Glee Club; Christmas Court, Sophomore Attendant.

SALLY ALDERSON MAYNARD
Secretary-Treasurer, Freshman Class; Christmas Court, May Court; Homecoming Queen; Canterbury Club, President; W.A.A. Council; Honorary Baseball, Basketball, and Volleyball Teams; Christian Council; Kappa Chi; Women's House Council, President; Mnemosynean; May Queen.

RITA RAE MERRELL
Women's House Council; Baptist Student Union; Business Club.

MARILYN THOMAS MOORE
Women's House Council; Euterpean, Vice-President; Business Club; W.A.A. Council.

SARA VALERIA MOORES
Student Government, Secretary-Treasurer; Women's House Council; Mnemosynean; Phi Theta Kappa; Marshal; Big Sister; Kappa Chi; Christ Couriers; Girl's Tennis Team; Intramurals; Delphain Sweetheart Court, Freshman Attendant.

MARTHA ANN MORGAN
Women's House Council; Euterpean; Baptist Student Union; Intramurals; W.A.A. Council.

SHERRY LEE MORRIS
Euterpean; Mountaineers Club.

WILLIAM FRED MOSELEY
Cliosophic; Choir; Glee Club; Wind Ensemble; Asheville Symphony.

SANDRA JO MOSS
Euterpean; Business Club.

JOHN ALWEN NEUHARTH
Cliosophic; Mountaineers Club; Masquers.

DARLENE FRANCES NEWMAN
Business Club.

LARRY WAYNE NICHOLS
Men's House Council; Cliosophic; Alpha Beta Gamma, President.

MARY LOUISE NOLAN
Euterpean; Baptist Student Union; Mountaineers Club.

PATRICIA LOUISE OTTERNESS

HOROLD DOUGLAS OWEN
Cliosophic; Day Students' Club; Track Team.

ROBERT CARLISLE PARNELL
Delphian; Business Club.

MARGARET CHRIS PASSMORE
Mnemosynean; Business Club; Intramurals.

PATRICIA ANN PATRICK
Mnemosynean; Business Club.

SHERRY ANN PATRICK
Euterpean; Big Sister; PERTELOTE Staff, Feature Editor; Homecoming Court, Sophomore Attendant; May Court, Freshman Attendant; Valentine Court.

CHARLES ANTHONY PEAKE
Delphian, President; Cheerleader; Track Team.

PRISCILLA JEAN PEARSON
Big Sister; Euterpean.

RUSSELL GLENN PEARSON, JR.
Men's House Council; Cliosophic, Mr. Sophomore.

JUNE CAROLE PECK
Mnemosynean; Kappa Chi; Christ Couriers; Methodist Student Fellowship; Secretary; Choir; Intramurals.

LEROY RAYMOND PEEK
Cliosophic; Alpha Beta Gamma.

CARLOS ALBERTO PEREZ
Student Government, Social Committee; Men's House Council; Delphian; Baseball; Men's Intramural Council, Intramural Manager.

VIOLA LILLIAN PEREZ
Mnemosynean; Phi Theta Kappa; Big Sister; Day Students' Club.

LYNDA BROOKE PERKINS
Mnemosynean, Vice-President.

DORIS JEAN PHILLIPS
Euterpean; Marshal; Mountaineers Club; Art Award, First Place, Phi Theta Kappa.

GAIL LOUISE PILARSKI
Student Government; Sophomore Class, Representative; Mnemosynean; Mountaineers Club; Masquers; CLARION Staff.

RUTH PATRICIA POOL
Mnemosynean; Kappa Chi; Christ Couriers; Methodist Student Fellowship, Social Chairman; Choir; Glee Club.

NANCY LEE POPPELL
Mnemosynean Society.

SONJA LEE REYNOLDS
Euterpean; Kappa Chi; Christ Couriers; Baptist Student Union, Publicity Chairman; Mountaineers Club; CLARION Staff, Staff Writer.

HARRY EDWARD RHINEHARDT
Varsity Basketball.

JOAN MARIE RIDDICK
Euterpean Society.

JAMES DOUGLAS ROGERS
Day Students' Club; Basketball; Baseball.

McLAIN ROGERS

STANLEY GILBERT ROPER
Phi Theta Kappa; Alpha Beta Gamma; Day Student's Club.

JOHNEY LYNN SCOTT
Delphian; Baseball; Men's Intramural Council.

KAREN SHERRILL
Women's House Council; Mnemosynean; Kappa Chi; Christ Couriers; Mountaineers Club; Business Club; PERTELOTE Staff, Business Manager; W.A.A., Council; May Court, Maid of Honor.

JERRY WAYNE SHORE
Cliosophic; Business Club; Men's Tennis Team; Brass Ensemble.

RICHARD LAWRENCE SIGMON
Cliosophic, Vice-President.

THOMAS CLAUDE SIMPSON
Day Students' Club.

DOTTIE ANNE SLIPHER
Mnemosynean; Business Club.

JOHN EDGAR SMITH
Kappa Chi.

OSCAR WILBUR SMITH, JR.
Cliosophic; Glee Club; Business Club.

RICHARD ATWOOD SNOWDON
Day Students' Club.

SAMUEL LANIER SYNDER
Men's House Council; Cliosophic.

ROBERT ALLEN SPENCER
Kappa Chi; Methodist Student Fellowship, President; Chairman of the Child Adoption Committee.

RICHARD GLOVER SUMMEY
Basketball; Track Team; Cross Country.

ALBERT PERSHING SURRETT, JR.
Delphian; Business Club; Track Team.

LINDA LOU SWARRINGEN
Student Government; Women's House Council, President, Euterpean; Big Sister; Intramurals; May Court.

DONNA JEAN SWIGER
Girls Tennis Team; W.A.A., President, Council; Honorary Basketball, Volleyball, and Baseball; Wind Ensemble.

CAROLE MAY TARPLEY
Baptist Student Union; Business Club.

RAYMOND DENNIS TATE
Cliosophic Society.

ROBERT BYRD TAYLOR
Cliosophic Society.

BEAMON FREDERICK THOMAS
Cliosophic Society.

JOSEPH MORRIS TILLOTSON
Men's House Council; Westminster Fellowship; Choir; Glee Club; Madrigals; PERTELOTE Staff; Wind Ensemble.

NANCY NIEN-PING TING
Sophomore Class, Secretary-Treasurer; Phi Theta Kappa; Alpha Beta Gamma; Marshal; Christian Council, Secretary; Methodist Student Fellowship.

CAROL JEAN TOMPKINS
Euterpean; Canterbury Club; Mountaineers Club; Masquers; Choir; Glee Club; Madrigals; PERTELOTE Staff; W.A.A., Vice-President; Honorary Softball Team; Boosters; Asheville Symphony; Intramurals.

LOUANNE ELIZABETH TRAUB
Mnemosynean Society.

JOHN LEE TURNER
Cliosophic; Intramurals.

JAMES LEE VANCE
Cliosophic; Glee Club; PERTELOTE Staff, Sports Editor.

CAROLYN JUNE WELLS
Mnemosynean; Choir; Glee Club.

LINDA CLAIRE WELLS
Euterpean; Mountaineers Club; Intramurals; May Court.

JOYCE DORCAS WEST
Student Government; Euterpean; Marshal; Big Sister; Baptist Student Union, Vice-President, Publicity Manager; Mountaineers Club; Honorary Basketball, Softball, and Volleyball; CLARION Staff, Editor; Phi Theta Kappa.

EVELYN ANN WHITLEY
Euterpean, Treasurer; Christmas Court, Freshman Attendant, Sophomore Queen.

WALTER RALPH WHITLEY
Men's House Council; Delphian; Phi Theta Kappa; Westminster Fellowship; Mens Intramural Council; Alpha Beta Gamma.

MIRANDA LANE WHITLOW
Mnemosynean; Baptist Student Union; Glee Club; Intramurals.

THOMAS EUGENE WILSON
Day Student's Club, Recreation Chairman.

Advertising

CONGRATULATIONS

AND GOOD WISHES

to the

Students and Faculty

of

Brevard College

"Become Acquainted With Knowledge"

In Order To Do Good

CHAMPION PAPERS, INC.

Carolina Division Canton, N. C.

Morris Pharmacy

Corner of Main and Broad Streets

Students Are Invited to Make This Their

"Family Drug Store" Away from Home

Austin's Studio

PORTRAITS — COMMERCIAL PHOTOGRAPHY

Also Popular and Classical Records

Sheet Music and Musical Supplies

11 East Main Street

Phone 883-2125

CONGRATULATIONS

FOR THE

EXCELLENT JOB

YOU

ARE DOING

HERBERT MILLS CO., INC.

Marion, South Carolina

Manufacturers of

MEN'S AND BOYS' SWEATERS

AND SWEATER SHIRTS

Compliments of
SLEDGE RADIO AND TV
Corner of Jordan and Gaston
Brevard, North Carolina

Compliments
COLEMAN TIRE AND RECAPPING
Brevard, North Carolina

DUKE POWER COMPANY
Serving The Piedmont Carolinas

ONE ITEM THAT'S
GONE DOWN IN PRICE

Since 1940 the cost of living has more than doubled, but your average cost per kilowatt hour of residentiol service has reduced more than one third. You now enjoy the use of five times os much electric service.

"MEET YOUR FRIENDS"
COLLEGE STORE
SODA SHOP
POST OFFICE
Sims Campus Center Building

BELK'S 75TH YEAR
DIAMOND JUBILEE
celebrating 75 years of service!

1ST UNION NATIONAL BANK of NORTH CAROLINA
. . . . North Carolina's family of Home Town Banks

Compliments of
BREVARD MOTOR LODGE
Opposite the Campus
Brevard, North Carolina

BREVARD JEWELERS GIFT SHOP
Corner of Main and Broad
Opposite Court House

HAYES BUICK-RAMBLER, INC.
South Brood Street
Phone 883-2705
Brevard, North Carolina

PATTERSON'S OF BREVARD

PISGAH CANDY COMPANY
WHOLESALE DISTRIBUTORS
Brevard, North Carolina

W P N F RADIO

P.Y.A PEARCE-YOUNG-ANGEL CO.

Compliments of
CO-ED THEATER DRIVE-IN
101 West Main Phone 883-2200

CONGRATULATIONS

TO THE

GRADUATES

DUPONT

BETTER THINGS FOR BETTER LIVING . . .
THROUGH CHEMISTRY

Compliments

of

PURITAN

CHEMICAL COMPANY

SKE BONISKE, Area Representative

CITIZENS TELEPHONE COMPANY
P. O. Box 348
Brevard, North Carolina

Compliments of
WALDENSIAN BAKERIES, INC.
Bakers of
Batter Whipped SUNBEAM BREAD

ROYAL CROWN BOTTLING CO.
OF ASHEVILLE, NORTH CAROLINA

Congratulations from
CLARK-FOWLER CIGAR COMPANY
Suppliers of
Quality Institutional Foods and Paper

Compliments of
CENTER CHEMICAL COMPANY
Atlanta, Georgia

PAT'S SHOE MART
Brevard, North Carolina

MARGARET'S BEAUTY SALON
Brevard, North Carolina

"Your Store"
BOWER'S
Men's — Women's — Children's Apparel
Shoes — Boots — Paint — Materials and Notions
Brevard, North Carolina

S. M. MACIFE DRUG COMPANY
The REXALL Store
Prescription Pharmacists
Brevard, N. C. Phone 883-

GAITHER'S RESTAURANT
Brevard's Best
Rhododendron and Dogwood Rooms
Banquets — Civic Clubs — Special Parties
TOXAWAY HOUSE
18 Miles South on Brevard on U .S. 64

VARNER'S
Your Friendly WALGREEN Agency
Brevard, North Carolina
PAUL OWENBY, JR., Owner

Compliments of
CREST STORE
South Broad Street
Brevard, North Carolina

AL'S DRIVE-IN
High School, College, and Teenage Hangout
Have Food — Will Serve
408 North Caldwell Street Brevard, N. C.

BREVARD FEDERAL SAVINGS AND LOAN ASSOCIATION
Brevard, North Carolina

Compliments of
KEARN'S GROCERY
MEATS — GROCERIES — PRODUCE
Corner of Caldwell and N. Broad

The MOLAND-DRYSDALE CORPORATION
FACE BRICK AND COMMON BRICK
1635-1641 Asheville Highway
Phone 693-6561 — P. O. Box 1291
Hendersonville, North Carolina

Olin Mathieson Chemical Corporation

Pisgah Forest, North Carolina

MAKERS OF

LIGHTWEIGHT PAPERS AND CELLOPHANE

Student Index

—A—

Adams, Bert 30
Adams, Jane 30,80,119
Albright, Ann 30,119
Alderisio, Bill 56
Alexander, George 56
Alexander, Creighton 30
Alexander, Robert 56
Alexander, Ronnie 30,115
Alford, David 56
Allen, Susie 30,82
Allen, Gene 30,28,78,83,102,104
Alverson, David 56
Anderson, Nancy 56
Armour, Colin 56,115
Arnold, Jane 56
Atwell, Catherine 56
Ayres, Robert 30

—B—

Babb, Dick 56
Bailey, Colleen 66,56
Baldwin, Berniece 31,80
Ballew, Al 31
Barber, Sarah Anne 71,56,134
Barineau, Beth 31
Barnes, Judy 57,55,78,80
Barnette, Ken 31,78,79,81
Bashaw, David 57
Batson, Jane 57,79,98
Beam, Joel 57
Beam, Jane 47, 31, 118
Beard, Henry 31,115,120
Beasley, Gene 31
Beaty, Sharon 39,31,82
Beetle, Sue 57,10,107
Benfield, Carr 57
Biggerstaff, Joe 32
Bingham, Thomas 57
Blanton, Melba 66,57
Boatwright, Sara 57
Boles, Nancy 32, 98
Bonnette, Belvin 57
Booker, Ray 32
Boone, Pam 32,119
Bowerman, David 58
Bowman, Darlene 32,132
Bowman, Don 75
Bowman, Tommie Faye 58
Bradburn, Johnny 32,112
Branch, Lem 58
Brewer, Lynn 33
Briggs, Don 33,28
Brookshire, Tommy 58,113
Brower, Anne 61,58
Brown, Mike 58,115
Brown, Richard 75
Browning, Gwen 33
Bundy, Mamie 3
Burgin, Bill 33,181,112
Burton, Mildred 58
Byers, Beth 58

—C—

Cairnes, Betty 33
Caldwell, Vicky 58,97,107
Caldwell, Frank 33,81
Callender, Lee 75
Campbell, Nancy 33
Campbell, Willis 58
Cannon, Lee 58
Cantey, Joe 34
Carbonell, Mels 59,73,115
Carey, Harriett 34,84,125
Cauble, Ann 59
Caudill, Gene 59
Caudle, Larry 59
Caviness, Jane 34,80
Cecile, Don 34
Chafin, Elaine 62,59
Chandler, Steve 59,84
Clark, Steve 75,72,59,10
Clark, Jean 59
Cleary, Jeanne 34,96,86,106
Clontz, Bob 34,9,10,99,111
Coan, Gil 34
Coggins, Michael 59
Cone, Ted 59
Connors, Ellyn 59
Conover, Ed 34
Conrad, Judy 6,59
Constantz, Arlene 59,119
Cook, Virginia 35
Cook, Charles 35
Cort, Charles 35,6,78,81,83,102,104
Cort, David 59,4,55,78,102,104
Cranfill, Robert 70,59
Crawford, Fred 35,120
Croft, Grover 35
Crowell, Geoffrey 35
Cumbie, Roger 36
Curry, Lowell 60
Curto, Martha 60,100

—D—

Dalway, Pris 60,80,84,126
Daniel, Bert 60,111
Darr, Ronald 60
Davidson, Margaret 60
Davis, Ann 36
Davis, Lawrence 60
Dean, Marina 60
DeGroat, Mary 60
Dell Amico, Mario 60,111
Dennen, Vince 60,10,112,113,111
Dickinson, Loren 36,56
Dotson, Carolyn 36
Dotson, Linda 60,1,118
Dowdell, Ann 60
Duckworth, Robert 60
Duvall, Jack 36

—E—

Edwards, Linda 60
Edwards, Robert 36
Elliott, Anne 37,18
Ellis, Lanny 37
Ezzell, Ann 61

—F—

Farmer, Toni 37
Farnsworth, David 61
Faulkner, Dotty 61

Fay, Nancy 61
Felsberg, Paul 61,81
Ferguson, Jim 37,100,115,114
Fincannon, Jeanette 37
Fisher, Charles 37
Fisher, Zan 61
Foil, John 61
Forte, Joe 37,4,10,116,102,104
Foster, Theresa 56,37,10,29
Fouts, Katie 38,10
Francis, Sammie 62
Franklin, Ronald 38
Franklin, Wayne 38
Frazier, Sandy 62
Friday, Mary Anne 62
Furman, Jean 62

—G—

Gardner, Johnny 38
Gardner, Nell 62
Gibbons, Charles 38,7,76,99,100
Gillespie, Carl 62
Glance, Gene 38
Godfrey, Guy 38,81
Godfrey, Jackie 62
Goforth, Johnny 62
Golden, Sherrill 38,82
Graham, Nellie 62
Graveline, Jack 62,10
Greene, Ann 39,100
Greene, Cheryl 62,100
Greene, Phyllis 39,80
Grice, Betty Sue 39,48
Grimaldi, Toni 75
Grofsick, Sue Ellen 39,80,98

—H—

Hall, Judith 62
Hamerschlag, Tosh 39
Hamilton, Ann 63
Hamilton, Thomas 63
Hammill, Shirley 39,1
Hampton, Alfred 40
Hampton, Mike 63,85
Hardin, Mary 71,63
Hardy, Peggy 40
Harris, Mike 63
Harris, Margaret 63,58,80,134,119
Harrison, Marion 40
Hart, Pat 40,82
Hastings, Joan 63
Hauser, Bradley 40,81,112
Hawkins, Terry 40,10
Haymaker, Sylvia 63,6
Haynie, Julie 63
Heafner, Steve 63
Henderson, Robert 63
Henson, Tom 40
Herndon, Jane 63
Hill, Sandy 31,40,82,128,106
Hines, Brenda 64
Hitt, Archer 64
Hofheimer, Gil 41,85,115,120,114
Hoke, Jane 64,118,107
Holder, Jimmy 70,64,115,111,102,104
Holder, Louis 64
Hollingsworth, Brenda 71,64
Holsberg, Carol 64
Hooker, Donna 64
Horne, Helen 76
Horney, Kendra 64
Howard, Nancy 64
Hoxit, Ray 41,10,78,81,102,104
Huie, Mary 64
Humphries, Joseph 65
Hunter, Karen 65
Hyatt, Annette 65

—I—

Illemszky, Nelia 65
Ingram, Ann 65
Ingram, Gene 41,6
Irvin, Artie 41

—J—

James, David 4
Jenkins, Wilson 65,115
Jevons, Dean 70,65,10
Jones, Ed 65
Jones, Ernest 65
Jones, Jerry 41
Jones, Richard 65,9,81,97
Jordan, Barbara 65,63,6
Justice, Wayne 41

—K—

Kale, Jack 65
Kearns, Sue 65
Keene, Charolette 40,42,118
Kibler, Karen 65,63
Kimzey, Martha 66

King, Henry 66
Kravits, Allen 66

—L—

Lance, Doris 66
Lance, Gayle 66
Lane, Richard 42,115,120
Langston, Leland 65
Lathan, Jerry 66,85
Lee, Ted 66,100
Leslie, Vaughn 66
Levy, Ed 66
Lewis, Jenny 66
Lindley, Mary 42,118
Lobban, Caroline 66
Loflin, Whit 40,42
Loflin, Robert 42
Loggains, Brenda 67,66
Loock, June 67

—M—

McCall, Wallace 42
McCoy, Terry 67
McFarland, Donna 67
McIntosh, Ralph 42
McKnight, Randy 42
McLean, Betsy 43,78,79,80,132
McLeod, Adolphus 67
McMahan, Freddie 43,81,85,100

Student Index

Mace, Andie 67,84
Malsby, Bob 67,116
Marion, Donald 7
Marion, Dean 43,81
Marshall, Nancy 47,43,62,10,75
Martin, Charlie 36,43
Martin, Jane 67,80
Martin, Joseph 67
Martin, Parker 67,115
Martin, Lorraine 40,43,10,97
Martin, Mary 44,80
Maske, Tommy 4
Massie, Gil 44
Maxwell, Susan 44,84,125,93
May, Robin 71,67
Maynard, Sally 75,117
Mazzeo, Jane 68
Meiner, Joy 68
Merrell, Rita 44
Michael, Paul 68
Miller, David 68
Miller, Fred 68
Miller, Laura 44
Mills, Nancy 68
Misenheimer, Gayle 68
Mixon, David 68
Moore, Marilyn 45,80,84
Montgomery, Elizabeth 68
Moores, Sara 45,79,78,80
Morgan, Ann 48,45,10,118
Morris, Cassandra 68
Morris, Sherry 45
Moseley, Butch 45
Moss, Sandra 45
Mueller, Richard 68

—N—

Nash, Corky 40,69,1,113,111
Neuharth, John 45
Newell, Jane 69
Newman, Darlene 45
Nichols, Larry 46,81
Nicholson, Ranks 69
Noell, Nat 69,120
Nolan, Mary 46
Norman, Terry 69

—O—

Orr, Nancy 71,69
Otterness, Pat 46
Owen, Harold 46

—P—

Parker, Freddie 69,79,83
Parnell, Robert 46
Partin, Melba 69
Passmore, Margaret 46
Patrick, Paddy 44,46
Patrick, Sherry 32,46,98,123,128
Peake, Charlie 47,83,120
Pearson, Priscilla 47
Pearson, Russell 47, 29
Peck, June Carole 47
Pedrick, Diana 69,62,82
Peek, Lee 47,
Peeples, Hazel 69,79,118
Perample, Thomas 69
Perez, Carlos 39,50,47,81
Perez, Violita 48
Perkins, Brooke 48,82
Phillips, Doris 48
Pilarski, Gail 48,28
Pinson, Becky 69
Poe, John 69
Pool, Ruth 48
Poppell, Nancy 48,82
Powell, Carl 69
Powell, Charles 72,69,85
Pressley, James 70
Purser, Joyce 70

—R—

Ramsey, Joseph 70
Raper, Jim 70,115
Rarig, Jan 70,80,118
Ray, Judy 70
Reid, Robert 76
Reynolds, Sonja 49
Rhinehardt, Eddie 49
Ricker, Carolyn 70,63
Riddick, Juan 49
Rising, Sue 70,64,63,4,129,97,107
Roberts, Daniel 70
Rogers, Doug 49,102,104
Rogers, McLain 49
Root, Cathy 70
Roper, Stanley 49
Rose, Bette 70
Routon, Bonnie 70
Roveano, Vicky 71,135
Royals, Steve 71,113,102,105
Ruiz, Jaime 30,71,12

—S—

Salmons, Randy 71
Salter, Jeffrey 71,103
Sapp, Marcia 71
Schlunz, Anne 71
Schwab, Eddie 71,102,105
Scott, Johney 49,120
Secord, Val, 83,71
Seeley, Meg 66
Shaw, Susan 72
Sheets, Peggy 72
Shepherd, Jerry 76
Sherrill, Karen 40,49,9,131,96,118
Sherrill, Neil 76
Shields, Bill 72,113
Shore, Jerry 50,75,10,112
Shouse, Jane 72
Sigmon, Rick 50,85
Simpson, Doris 72
Simpson, Thomas 50
Slater, Ken 72
Slipher, Dottie 50
Smith, James 72
Smith, John 50
Smith, Linda 72
Smith, Oscar 50,84
Smoot, Barbara 72,4,54,80,129
Snowdon, Richard 50
Snyder, Sammy 50
Sorton, Carol 72 v
Spencer, Randy 72,65,115
Spencer, Bob 51
Spry, Arthurine 72
Staley, Marian 73,80
Stanley, Leahman 73,102,105
Starnes, Michael 73
Starnes, William 73
Starr, Christine 73,7
Stephens, Carla 73
Stiles, Charles 73
Stokes, Lawrence 73
Summey, Glover 48,51,10,16,102
Surrett, Al 51,115,120
Swaringen, Linda 51,80,133
Swiger, Donna 51,10,118
Swigert, Kitty 73

—T—

Tanner, Bud 73,54
Tarpley, Carole 51
Tate, Raymond 51
Taylor, Robert 50,51
Thober, Nancy 73
Thomas, Beaman 52,120
Thomas, Don 73,56

Thompson, John 74
Tillotson, Joseph 52,81
Ting, Nancy 52,28
Titus, Nancy 75
Tompkins, Carol 52,93,97
Towles, Margo 74,7,80,135,123
Traub, Lonanne 52
Trussell, Mike 74,67,62,10
Tucker, Bo 74
Tupper, Elias 74,89
Turner, John 43,52
Tyndall, Darlene 74

—V—

Vanee, Jimmy 52
VanDeWeghe, Diane 74
Varda, Beth 74,66,84
Varden, Robert 74
Vaughn, Dona 74,68,55,98,92

—W—

Walker, Linda 75
Ward, Martha 75,74,83,84,126
Warren, James 75
Weaver, Carol 75
Webb, Rosa Lee 75
Wells, June 52
Wells, Lyn 53,10,133
Werling, Tom 75,55,81,115
West, Joyce 53,78,99,100,119
Whitley, Lynn 47,53,84
Whitley, Ralph 53
Whitlow, Miranda 53,119
Whitt, Monroe 75,102,105
Wiley, Mary 75
Wilkes, Mary 75
Willoughby, Carol Ann 75
Wilson, Thomas 53

—Y—

Yokeley, Dee 75

—Z—

Zirkle, Douglas 75